

1/2" SCALE CLOTHES RACK DETAIL
MAY BE BUILT OF PIPE OR WOOD

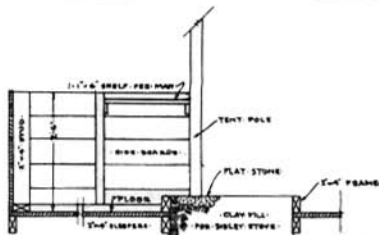

1/2" SCALE SECTION 'A-A'

NOTES:

- 1. TENT FLOORS AND SIDES AS SHOWN FOR WOODEN QUARTERS.
- 2. CAMP IS FOR NORMAL WEATHER. STOPS MAY BE OMITTED.
- 3. IF CAMP IS FOR WINDY WEATHER, ONLY FURNISHING FOR STOPS MAY BE OMITTED. SLEEPING QUARTERS EQUALLY AND PLANNED TO HOLD.

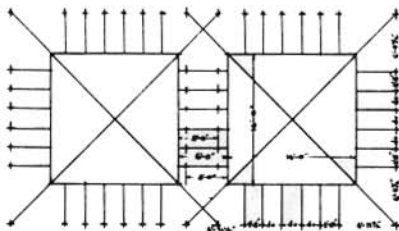

PLAN OF STAKING FOR PYRAMIDAL TENTS
SCALE: 1/8"=1'-0"

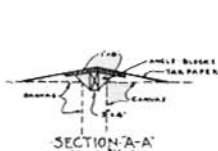

SECTION 'A-A'

SCALE: 3/8"=1'-0"

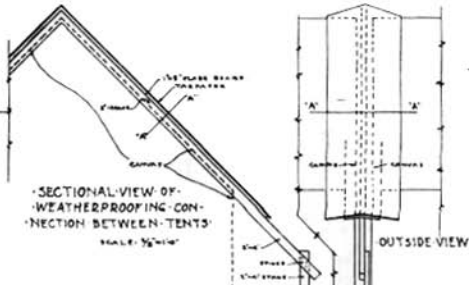

SECTIONAL VIEW OF WEATHERPROOFING CONNECTION BETWEEN TENTS

SCALE: 3/8"=1'-0"

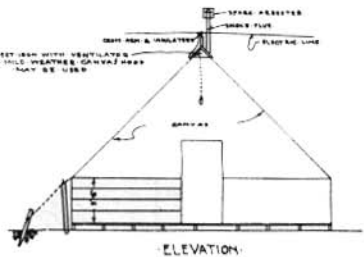

ELEVATION

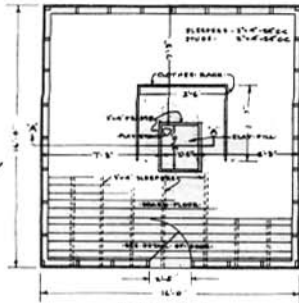

TENT PLAN

1/2" SCALE

16'-0" PYRAMIDAL

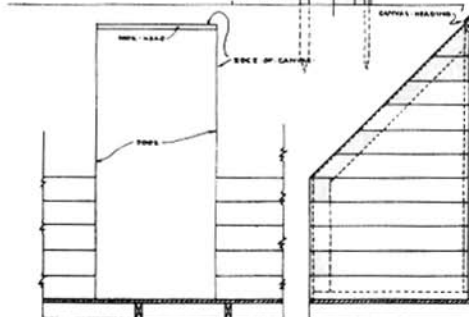

OUTSIDE VIEW

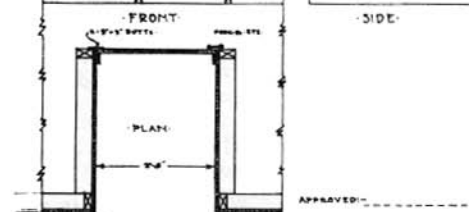

FRONT

SIDE

PLAN

1/2" SCALE DOOR DETAILS

SHAKE FLOOR OR SOLID DECK AS SHOWN

APPROVED: _____

APPROVED: _____

DETAILS OF PYRAMIDAL TENT		DATE
EMERGENCY CONSERVATION WORK		4-10-33
ESSENTIAL FACILITY PROJECTS		
LABOR CAMPS		
FOR RECREATION PROJECTS		
PREPARED BY		
U.S. DEPARTMENT OF AGRICULTURE		
FOREST SERVICE		
READY TO PRINT ON 8 1/2" X 11" PAPER		
INSTR. NO.		5