

ARMY SERVICE FORCES CATALOG

QM 3-1

Supersedes QM Sec. 1, August 1943, including
C 1, 1 April 1944, and reprint issued as
QM 3-1, August 1943

QUARTERMASTER SUPPLY CATALOG

LIST OF ITEMS FOR TROOP ISSUE

ENLISTED MEN'S CLOTHING AND EQUIPMENT

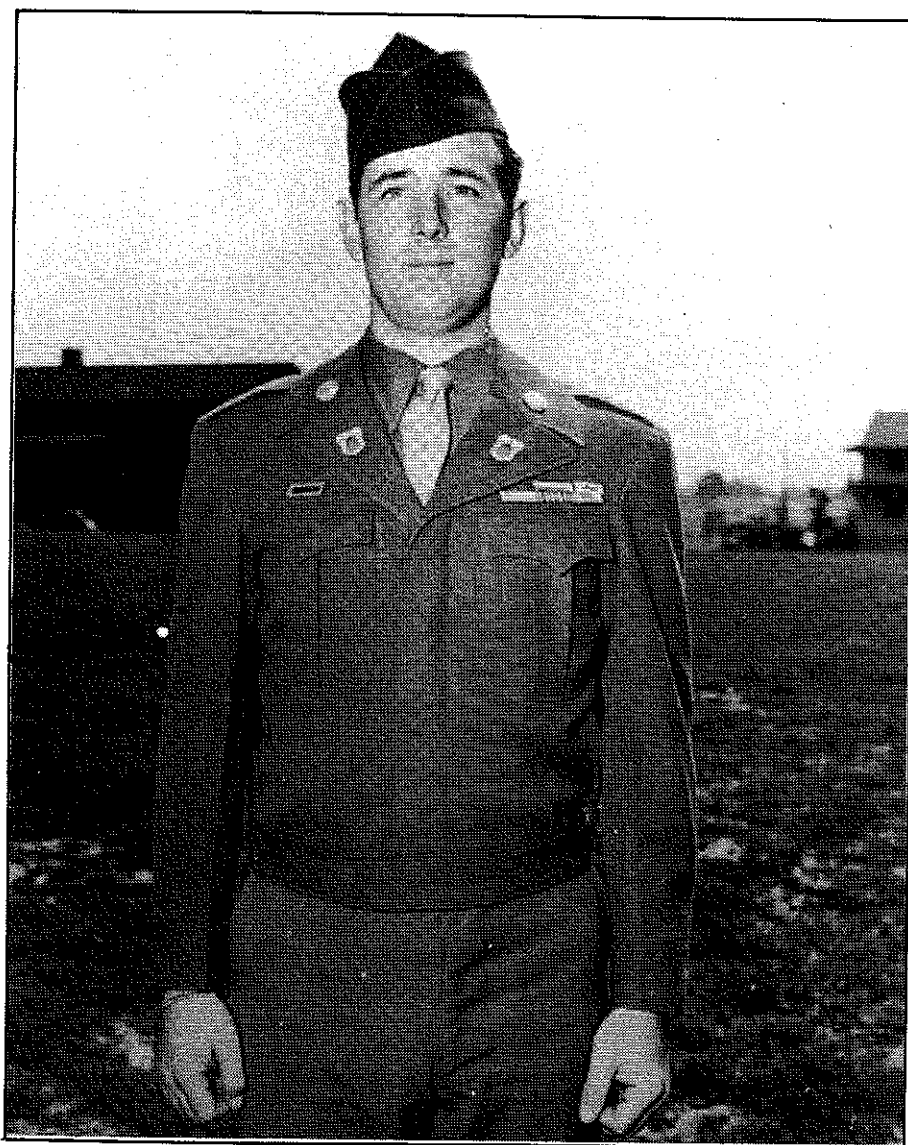

ARMY SERVICE FORCES CATALOG

QM 3-1

QUARTERMASTER SUPPLY CATALOG

Supersedes QM Sec. 1, August 1943, including
C 1, 1 April 1944, and reprint issued as
QM 3-1, August 1943

**LIST OF ITEMS FOR
TROOP ISSUE**

**ENLISTED MEN'S
CLOTHING AND EQUIPMENT**

HEADQUARTERS ARMY SERVICE FORCES

MAY 1946

INTRODUCTION

1. This is Army Service Forces Quartermaster Supply Catalog, QM 3-1, List of Items for Troop Issue—Enlisted Men's Clothing and Equipment. It contains those standard items of Quartermaster male clothing and individual equipment the authority for requisition and issue of which is found in T/O 21, Clothing and Individual Equipment, Tables of Organization and Equipment, and ASF Catalog QM 4, Allowances of Expendable Supplies.

2. Sections of the QM 3 series are as follows:

- a. Qm 3-1, List of Items for Troop Issue, Enlisted Men's Clothing and Equipment.
- b. QM 3-2, List of Items for Troop Issue, WACs' and Nurses' Clothing and Equipment.
- c. QM 3-3, List of Items for Issue to Posts, Camps, and Stations.
- d. QM 3-4, List of Items for Issue to Troops, Miscellaneous Organizational Equipment.

3. Each section of the QM 3 series contains the following information:

- a. Introduction, including any instructions necessary to the clarity of the text.
- b. An alphabetical index.
- c. Illustrations and descriptions of the principal items contained in the section.

4. Correct nomenclature, stock numbers, and expendability are given for each item in this section.

Illustrations and descriptions are furnished so that those concerned may become familiar with the general appearance of the various items. Types and specifications will vary from time to time, therefore the illustrations cannot always be used for surveys, over, short, and damage reports, or for purposes of procurement. Neither are they necessarily in proportionate size, since it is sometimes expedient to clarify small items or to conserve space on large ones.

5. This section is subdivided into several groupings which are listed in the Contents. A complete index lists every individual item alphabetically, with the number of the page on which it appears.

6. A complete list of sizes is not given for many items in this catalog. In such cases the stock number indicates the coverage, for example, Shoes, Service, Stock No. 72-S-1811-72-S-2106-10. In writing requisitions, lower echelons should specify the particular sizes desired. Higher echelons, in consolidating these requisitions, should refer to ASF Quartermaster Supply Catalog, QM 5, "Stock List of All Items," and insert the proper stock numbers for the various sizes.

7. Each expendable item is marked "X" in the Expendable column in accordance with AR 35-6620.

8. Weight and specification number have been indicated where information was available.

HEADQUARTERS ARMY SERVICE FORCES

Washington 25, D. C., 9 May 1946

Army Service Forces Quartermaster Supply Catalog, QM 3-1, Enlisted Men's Clothing and Equipment, has been prepared under the supervision of The Quartermaster General, and is published for the information and compliance of all concerned.

[SPX 461 (28 Sep 45)]

BY COMMAND OF LIEUTENANT GENERAL LUTES:

OFFICIAL:

EDWARD F. WITSELL
Major General
The Adjutant General

DANIEL NOCE
Major General, GSC
Chief of Staff

DISTRIBUTION:

AAF (25); AGF (25); ASF (2); T of Opns (10); T of Opns (Chief QM) (25); Dept (5); Def Comd (5); AAF Comds (2); Arm & Sv Bd (1); S Div ASF (1); Tech Sv (2) except OQMG; SvC (5); Air Tech SvC (2); FC (5); Class III Instls (5); PE (2); ASF Dep (20); Dep 10 (20); GH (2); RH (2); SH (1); CH (2); M Conc C (2); Aux Surg H (2); Gen & Sp Sv Sch (2); A (5); CHQ (2).

Refer to FM 21-6 for explanation of distribution formula.

CONTENTS

	<i>Page</i>
Boots and Shoes	1
Socks	6
Suits	7
Coats and Jackets	7
Shirts and Sweaters	13
Trousers and Breeches	14
Belts and Suspenders	18
Gloves and Mittens	20
Headgear	24
Underwear	27
Neckties and Handkerchiefs	27
Individual Equipment	28
Alphabetical Index	42

SHOES, SERVICE, COMPOSITION SOLE

Stock No. 72-S-2225-35—72-S-2248-65

This shoe is the same as the shoe, service, with the exception that there is an outside tap of reclaim rubber which gives at least twice the wear obtained from leather. The issue of this shoe is confined to the United States.

WT: 3.13 lbs per pr.

SPEC: BQD 75B

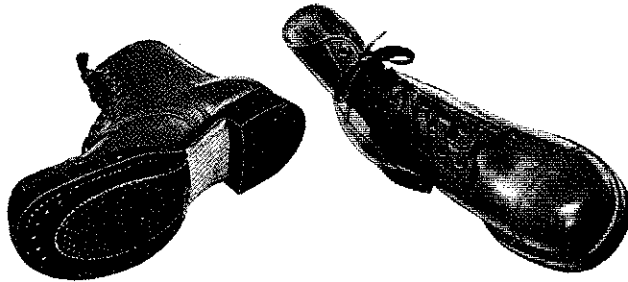

SHOES, SERVICE

Stock No. 72-S-1812—72-S-2106-10

A welt constructed shoe, blucher pattern, with $\frac{1}{2}$ bellows tongue, outside counter pocket, full toe vamp, toe cap (without box toe), heavy first quality bend outsole, slip tap, and reclaim rubber heel. The upper leather is best quality, heavy, Army Russet shade, side leather fully chromed and vegetable retanned. The shoe is unlined.

WT: 3.13 lbs per pr.

SPEC: BQD 75B

SHOES, SERVICE, HOB-NAIL

Stock No. 72-S-2266-36—72-S-2271-86

This shoe is made like the shoe, service, with the exception that it carries two (2) full length leather soles and has the forepart hob-riveted and the heel is all leather and either hob-riveted or steel rimmed. This shoe is issued on special requisition only.

WT: 3.63 lbs per pr.

SHOES, SERVICE, REVERSE UPPERS, COMPOSITION SOLE

Stock No. 72-S-2350-20—72-S-2356-51

This shoe is made with flesh out upper leather and synthetic rubber sole and heel. The shoe has no toe cap. The issue of this shoe is reserved for overseas use and should not be issued in this country.

WT: 3.18 lbs per pr.

SPEC: BQD 110A Am 1

SHOES, SAFETY, COMPOSITION SOLE

Stock No. 72-S-1553-18—72-S-1563-32

This shoe is similar to shoes, service, reversed uppers, composition sole, except that it has a steel box toe and a neoprene oil-resistant sole and heel. The principal users of this item are Port Battalions.

WT: 3.75 lbs per pr.

SPEC: BQD 135

BOOTS, SERVICE, COMBAT, COMPOSITION SOLE

Stock No. 72-B-2740-20—72-B-2746-41

This boot is similar to shoe, service, reversed uppers, composition sole, except that it has a five (5) inch leather cuff which is fastened by buckles attached to the top of the quarters, thus eliminating the necessity for leggings.

WT: 4.13 lbs per pr.

SPEC: BQD 114A

SHOES, SERVICE, REVERSE UPPERS, HOB RIVETED

Stock No. 72-S-2363-25—72-S-2368-21

These shoes are the same as shoes, service, reverse uppers, composition sole, except that they have a leather sole and heel, and are hob-riveted. The issue of this shoe is reserved for overseas use.

WT: 3.63 lbs per pr.

SPEC: BQD 88A

SHOES, LOW QUARTER, TAN

Stock No. 72-S-754-57—72-S-758-85

A dress type of oxford now provided principally to the Medical Corps. It is not distributed to the regular Enlisted Men.

WT: 2.50 lbs per pr.

SPEC: BQD 55

BOOTS, LEATHER, LACED, LEGGING-TOP

Stock No. 72-B-830-10—72-B-845-50

This is a boot used by the Cavalry. It is made of welt construction 17 inches high, blucher pattern with wrap legging top, three (3) straps, $\frac{1}{2}$ bellows tongue, full toe blucher vamp, toe cap (no box), unlined, leather sole with slip tap and one-half ($\frac{1}{2}$) rubber heel. The upper is cut from the best quality, heavy weight, chrome tanned, dress elk side, Army Russet shade.

WT: 3.78 lbs per pr.

SPEC: BQD 59A



BOOTS AND SHOES

BOOTS, LEATHER, LACED, LOGGER-TYPE, WITH CALKS

Stock No. 72-B-971-70—72-B-974-68

This is a high laced leather boot made with double leather sole with calks for use by Engineering Troops in performing logging operations.

SPEC: BQD 249

BOOTS, LEATHER, LACED, EM

Stock No. 72-B-391—72-B-596

LIMITED STANDARD—To be issued until exhausted

BOOTS, LEATHER, LACED, WATER-PROOF

Stock No. 72-B-1000—72-B-1117

LIMITED STANDARD—To be issued until exhausted
WT: 4.13 lbs per pr.



BOOTS, SKI-MOUNTAIN, WITH RUBBER CLEATED SOLE

Stock No. 72-B-2846-10—72-B-2850-14

This boot has superseded boots, ski-mountain, and boots, ski-mountain with tricouni nails. It is similar except that it has a rubber cleated sole in place of a plain leather sole or leather sole with nails. This boot makes no noise and does not cause sparks as the nailed boot sometimes does; wears better and are warmer and lighter. This boot requires the wearing of one pair of socks, wool, cushion sole; two pairs of socks, wool, ski; and one pair of insoles.

WT: 5.50 lbs per pr. (with one pair of felt insoles).

SPEC: BQD 31C

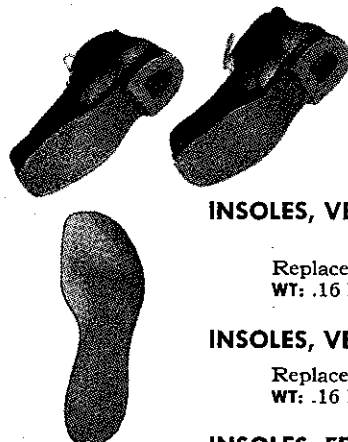

BOOTS, SKI-MOUNTAIN

Stock No. 72-B-2802-20—72-B-2811-29

LIMITED STANDARD—To be issued until exhausted

A combination boot intended for both skiing and mountain climbing. It is constructed on a last having a rocker bottom in order to facilitate walking or climbing, and the square toes and grooved heels are designed to fit ski bindings. One pair of socks, wool, cushion sole; two pairs of socks, wool, ski; and one pair of insoles are worn with this boot.

WT: 7.00 lbs per pr.

INSOLES, VENTILATING-TYPE, FUSED

Stock No. 72-I-7020—72-I-7080

LIMITED STANDARD—To be issued until exhausted

Replacement insoles for the boot, jungle, cotton.
WT: .16 lbs.

SPEC: BQD 136A

INSOLES, VENTILATING TYPE, M-1944

Stock No. 72-I-7494—72-I-7568

Replacement insoles for the boot, combat, tropical.
WT: .16 lbs.

INSOLES, FELT, BLOCKER TYPE

Stock No. 72-I-425

These are felt insoles for replacement to be cut by the men in the field to the shape required. The insole is used for insulation and to absorb moisture. It is kept in the boot or shoe only when actually being used. As soon as the footwear is taken off it must be removed and dried.

WT: .20 lbs.

CREEPERS, ICE

Stock No. 74-C-311

An adjustable, short spiked plate which is attached by straps and buckles to the sole of the shoe and used to give secure footing where icy conditions prevail (used chiefly around airports). May be worn with any type of shoe except nailed or rubber cleated ski-mountain boots, which grip adequately on average ice and snow.

WT: .69 lbs per pr.

SPEC: BQD 103



GAITER, SKI

Stock No.
72-G-1000 Large
72-G-1002 Medium
72-G-1004 Small

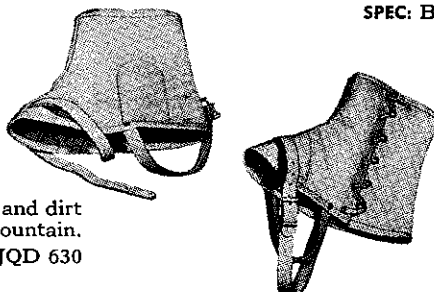

A short canvas legging used to prevent snow and dirt from entering the top of the boot, ski-mountain.

WT: .75 lbs per pr.

SPEC: JQD 630

PROTECTORS, SOLE, SKI-BOOT

Stock No. 72-P-10005

A metal protector, screwed and nailed to the edge of the sole of the boot, ski-mountain, where they will be in contact with the side of the bindings, ski, to prevent the leather from softening and wearing at the points of contact.

WT: .06 lbs.

1111 1111 1111 1111 1111 1111
1111 1111 1111 1111 1111 1111



NAIL, BOOT, MOUNTAIN Expendable

Stock No.

42-N-2605 Center

42-N-2600 Edge

42-N-2610 Heel-Plate Size A

42-N-2611 Heel-Plate Size B

A set of hard steel and tricouni type nails for use on mountain boots, to get a safe grip on ice, snow, rock, steep grass, gravel, etc. They are used where difficult mountainous terrain is likely to be encountered.

WT: .09 lbs

SPEC: OQMG 68

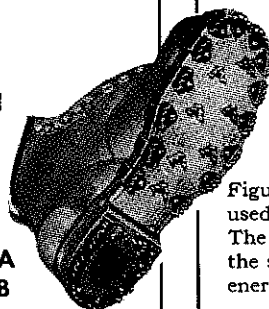

CRAMPONS, MOUNTAIN

Stock No.

74-C-310-50 Large

74-C-310-55 Small

FIG. 1

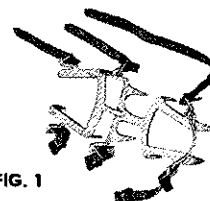
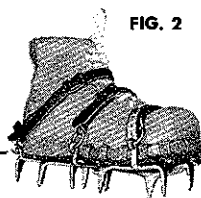

Figure 1—A steel framework with spikes $1\frac{1}{2}$ inches long used on boots and shoes when steep ice must be climbed. The spikes dig into the ice, give secure footing, and allow the soldier to advance more quietly, faster and with less energy than with any other type of footgear. Crampons

may also be used on steep grass slopes. Figure 2—The crampon affixed to the boot.

FIG. 2



WT: 3.94 lbs per pr. SPEC: BQD 104

BOOTS, BLUCHER, HIGH TOP

Stock No. 72-B-128-12—72-B-132-18

These boots are highly greased and are not intended for use in extreme cold. Although they are relatively waterproof, because of the double vamp construction, they do soak through when exposed to wet conditions for long periods of time. Once wet, they are very difficult to dry. These boots should therefore be used only in moderate weather, neither too wet or too cold. Boots, blucher, high top, are designed to be worn with a pair of insoles, one pair of cushion-sole socks and one pair of wool ski socks.

WT: 5.13 lbs per pr.

SPEC: BQD 30B



SHOE PAC, 12-INCH, M-1944

Stock No. 72-S-8790—72-S-8824

This shoe replaces shoe pac, 12 inch, and is similar to it except that it has a full $\frac{7}{8}$ inch heel, a steel shank, a more waterproof seam between the leather and rubber and a fuller last so as to more comfortably accommodate two pairs of ski socks and one pair of felt insoles. It is supplied in three widths so as to provide a better fit. This shoe is issued in the same size tariff as other ordinary shoes. It has been designed for wear over two pairs of wool socks without necessity for issuing it in a larger size.

WT: 4.75 lbs per pr.

SPEC: BQD 57G Am 1



OVERSHOES, ARCTIC

Stock No. 72-O-275—72-O-295

WT: 3.00 lbs

OVERSHOES, ARCTIC, ALL RUBBER

Stock No. 72-O-400—72-O-422

LIMITED STANDARD—To be issued until exhausted

WT: 3.75 lbs per pr.

SPEC: ZZ-O-841



OVERSHOES, ARCTIC, CLOTH TOP

Stock No. 72-O-450—72-O-472

LIMITED STANDARD—To be issued until exhausted

WT: 3.38 lbs per pr.

SPEC: BQD 56

OVERSHOES, ARCTIC, M-1945

Stock No. 72-O-625—72-O-635

A waterproof, five buckle rubber top overshoe which fits over the boot, service, combat, or shoe, service, and has a good fit at the ankle. This overshoe provides good insulation and can be easily cleaned, donned and removed. It will take the place of the overshoe, Arctic, cloth top.

WT: 3.75 lbs per pr.

SPEC: BQD 267



BOOTS AND SHOES

BOOTS, MUKLUK

Stock No.

72-B-1130 Large

72-B-1131 Medium

72-B-1132 Small

This is the warmest type of footwear issued and is used in extremely cold climates. It has a bottom made of dry tanned kidskin or buckskin and a fabric top. The boot is permeable, allowing perspiration of the feet to evaporate rather than confining it within the boot, causing freezing of the feet. These boots are worn with two pairs of insoles, felt; one pair of socks, wool, cushion sole; two pairs of socks, wool, ski, and one pair of socks, felt. Its principal value is that it is roomy, allowing the use of many pairs of socks without constricting the foot. As it is not waterproof it cannot be used in weather warmer than 20° F. or in wet snow.

WT: 1.13 lbs per pr. (with two felt insoles).

SPEC: BQD 86B



BOOTS, ARCTIC, FELT

Stock No.

72-B-126-500 Large

72-B-126-510 Medium

72-B-126-515 Small

72-B-126-520 X-Large

Boot, Arctic, felt, is a lightweight boot approximately 10½ inches high. The boot laces up to above the ankle and a 5-inch cuff with two buckles is attached to the top of the quarters similar to the combat boot. The proper sock combination to be worn inside the boot is as follows: 1 pr. felt insoles, 1 pr. socks wool cushion sole, 2 pr. socks wool ski.

The upper part of the boot is made of white felt which provides camouflage in snowy areas. The sole is made of the best grade felt to provide warmth, adequate traction and durability. The heel is made with a leather base and rubber top lift. This boot supersedes shoes, Arctic, felt; shoes, felt, cold climate, and overshoes, Arctic, cold climate.

WT: 3.63 lbs

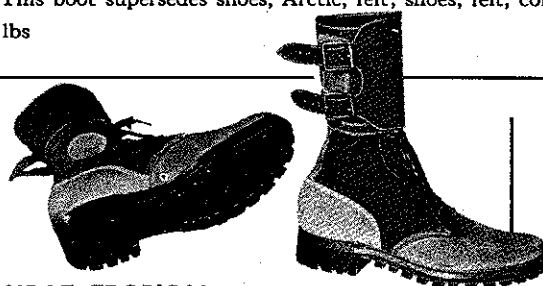

BOOTS, COMBAT, TROPICAL

Stock No. 72-B-134-184—72-B-134-469

Boots, combat, tropical, give adequate protection and support to the wearer's ankle and foot; provide good fit and comfort under conditions of terrain encountered in tropical areas; and provide against entry of mud, sand, and insects to the full height of the boot. This boot supersedes the boot, jungle, cotton.

WT: 3.88 lbs.

OVERSHOES, BOAT, SAFETY-SOLE

Stock No. 72-O-755—72-O-765

This is an all rubber, five buckle shoe worn over regular shoes and used by the Amphibious Forces. The sole is so constructed that it grips well on slippery surfaces.

WT: 3.38 lbs per pr.

SPEC: BQD 116



SHOES, BOAT, SAFETY-SOLE

Stock No. 72-S-62-20—72-S-65-30

An oxford type shoe with a canvas top and a sole which grips well on slippery surfaces. It is used by the Amphibious Forces.

WT: 1.75 lbs per pr.

SPEC: BQD 117

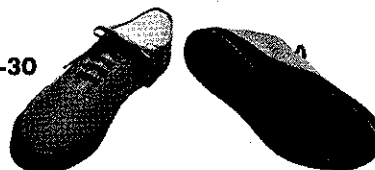

BOOTS, RUBBER, KNEE, M-1937

Stock No. 72-B-1261—72-B-1271

This boot is an ankle fitting all rubber boot with a laced throat just below the knee. Boots as a rule are used almost entirely by the Engineers.

WT: 3.75 lbs per pr.

SPEC: BQD 112A



BOOTS, RUBBER, HIP

Stock No. 72-B-1149—72-B-1168

An all rubber boot reaching to the hip and being held up by a strap connected with either a belt or suspenders.

WT: 8.25 lbs per pr.

SPEC: BQD 113A Am 1

WADERS, OVER-THE-SHOE

Stock No.

72-W-5000 Large

72-W-5010 Medium

72-W-5020 Small

Waders, over-the-shoe, are a combination of the hip boot and an overall, made entirely of rubber. The waders reach up under the arm pits and across the chest and back and fits reasonably tight to effect a fairly good water seal. The wader is put on over the service shoe, as its title indicates, and is worn by a man unloading boats when establishing a beach head or in deep water construction work.

WT: 8.57 lbs.

SPEC: BQD 252

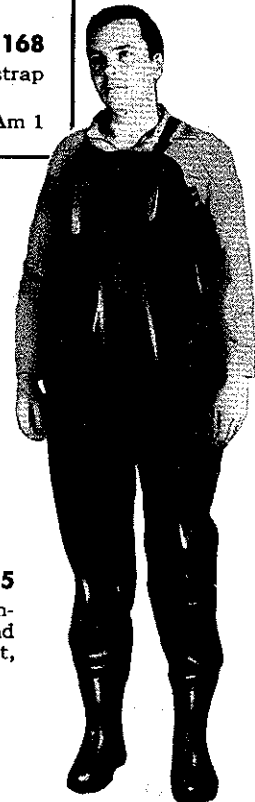

BOOTS, KNEE, WADER

Stock No. 72-B-343-505—72-B-343-555

This item consists of a laced, waterproof, rubber foot combined with a waterproof fabric upper fastened below and above the knees for use over shoes, service, or boots, combat, and trousers.

WT: 4.13 lbs per pr.

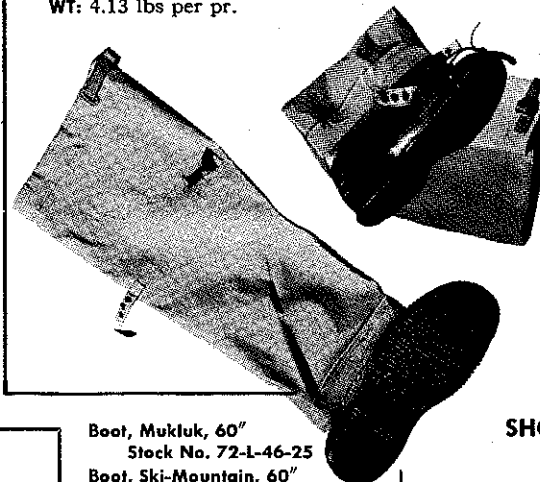

LACES: Expendable

Boot, Blucher, High-Top, Length: 80"

Stock No. 72-L-35

Boot, EM 90"★

Stock No. 72-L-40

Boot, Jungle, Cotton, Bottom, 40"

Stock No. 72-L-42-15

Boot, Jungle, Cotton, Upper, 54"

Stock No. 72-L-42-25

Boot, Jungle, Nylon, Bottom, 40"

Stock No. 72-L-42-45

Boot, Jungle, Nylon, Upper, 54"

Stock No. 72-L-42-60

Boot, Legging-Top, 40"

Stock No. 72-L-43

Boot, Logger, 65"

Stock No. 72-L-45

Boot, Mukluk, 30"

Stock No. 72-L-46-20



LEGGING, CANVAS, M-1938, DISMOUNTED, od No. 7

Stock No. 72-L-61920—72-L-61929

These leggings are used by Enlisted Men with shoes, service. They are made of No. 6, duck, measure 12³/₄ inches in height; laced by means of hooks and eyelets; fastened to the service shoe by means of a webbing strap; furnished in four (4) sizes—R1 to R4.

WT: .69 lbs per pr.

SPEC: JQD 212F



LEGGINGS, CANVAS, M-1938, DISMOUNTED, od, PROTECTIVE

Stock No. 72-L-62027—72-L-62048

Stock No. 72-L-62067—72-L-62073

These leggings are the same as above with the exception that they are made protective and issued only at the Port of Embarkation.

WT: .69 lbs.

Boot, Mukluk, 60"

Stock No. 72-L-46-25

Boot, Ski-Mountain, 60"

Stock No. 72-L-47-50

Legging

Stock No. 72-L-50

Shoe, Boot, Safety-Sole, 25"

Stock No. 72-L-71-35

Shoe, Climbing, 40"★

Stock No. 72-L-72

Shoe, Low-Quarter, Tan, 28 1/2"

Stock No. 72-L-80

SHOES, BALLOON, INSPECTION

Stock No. 72-S-50—72-S-52

Shoes, balloon, inspection, are similar to the window dresser sock. They are made of cotton flannel and no wool in order to avoid static electricity and are used by the Barrage Balloon Repair Crew, worn over the sock without shoes, in order to avoid bruising the fabric of the balloon.

WT: .38 lbs per pr.

SPEC: BQD 94

Shoe, Low-Quarter, Tan, 30"

Stock No. 72-L-81

Shoe, Service, 40"

Stock No. 72-L-85

Shoe, Service, Nylon, 40"

Stock No. 72-L-85-50

Shoe Pac, 60"

Stock No. 72-L-94

Shoe Pac, 72"

Stock No. 72-L-94-35

Shoe Pac, High, 84★

Stock No. 72-L-95

SOCKS



SOCKS, WOOL, CUSHION SOLE

Stock No. 73-S-31764—73-S-31780 Gray
Stock No. 73-S-31824—73-S-31840 od

Socks, wool, cushion sole, consist of 60% wool and 40% cotton. The heels, toes and soles of the socks are cushioned with a 100% wool yarn. The photo on the right shows the sock inside out and illustrates the cushioned sole.

WT: .19 lbs per pr.

SPEC: JAN-S-48

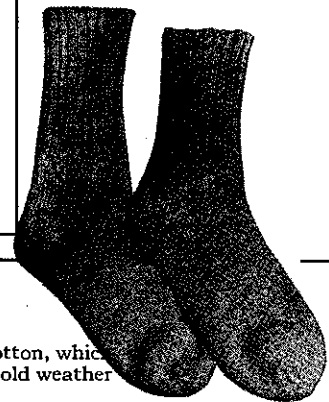

SOCKS, WOOL, SKI

Stock No. 73-S-34400—73-S-34409

A heavy woolen sock, consisting of 75% wool and 25% cotton, which comes about half way up to the knees and are used with cold weather footgear.

WT: .32 lbs per pr.

SPEC: PQD 139D

SOCKS, FELT



Stock No.

73-S-25750 Large

73-S-25751 Medium

73-S-25752 Small

These are loose fitting socks made from 100% wool felt and are used in mukluks and should keep the feet warm in the coldest weather.

WT: .79 lbs per pr. SPEC: BQD 251

SOCKS, WOOL, HEAVY, od

Stock No. 73-S-32176—73-S-32192

SOCKS, WOOL, HEAVY, WHITE

Stock No. 73-S-32234—73-S-32248

A 75% wool and 25% cotton sock which comes about two-thirds the way to the knees.

WT: .25 lbs per pr.

SPEC: PQD 452 Am 1

SOCKS, WOOL, LIGHT, od

Stock No. 73-S-33221—73-S-33229

A lightweight sock composed of 50% wool and 50% cotton.

WT: .13 lbs per pr.

SPEC: PQD 334C

SOCKS, COTTON, TAN

Stock No. 73-S-23572—73-S-23590

An all cotton sock similar to commercial cotton socks. Generally used as a dress item.

WT: .09 lbs per pr.

SPEC: PQD 423A

SOCKS, JUTE

Stock No.

73-S-25900 Large

73-S-25920 Small

73-S-25910 Medium

73-S-25930 X-Large

LIMITED STANDARD—To be issued until exhausted

Socks, jute, are made of burlap and are used to wear over socks, Arctic, or socks, wool, ski, to catch frost in extremely cold regions as they can be easily dried.

WT: .25 lbs per pr.

SPEC: PQD 58A

SOCKS, ARCTIC

Stock No. 73-S-18510—73-S-18519

LIMITED STANDARD—To be issued until exhausted

A heavy weight, knee length sock made of 75% wool and 25% cotton.

WT: .60 lbs per pr.

SPEC: PQD 110C

SOCKS, WOOL, LIGHT, PROTECTIVE, od

Stock No. 73-S-33714—73-S-33730

WT: .13 lbs per pr.

SOCKS, WOOL, LIGHT, PROTECTIVE, WHITE

Stock No. 73-S-33764—73-S-33780

WT: .13 lbs per pr.

SUIT, PROTECTIVE, ONE-PIECE, IMPERMEABLE

Stock No. 55-S-46194 Large
55-S-46196 Medium
55-S-46198 Small
55-S-46200 X-Large
55-S-46202 X-Small

WT: 3.88 lbs

SPEC: PQD 180A

SUIT, WORKING, ONE-PIECE, HERRINGBONE TWILL, od Stock No. 55-S-49850—55-S-49868

A one-piece work suit similar to the commercial work garment.
WT: 2.94 lbs. SPEC: PQD 167

SUIT, HERRINGBONE TWILL, od No. 7, ONE-PIECE, SPECIAL

Stock No. 55-S-45525—55-S-45580

This garment is the regular issue modified by the addition of specially constructed front underflaps and cuffs to give better closure against gas when the suit is impregnated.

WT: 2.94 lbs

SPEC: PQD 92F

SUIT, HERRINGBONE TWILL, PROTECTIVE, ONE-PIECE Stock No. 55-S-45653—55-S-45735

WT: 3.00 lbs

SUIT, HERRINGBONE TWILL, od No. 7, PROTECTIVE, ONE-PIECE Stock No. 55-S-45455—55-S-45510

WT: 3.00 lbs

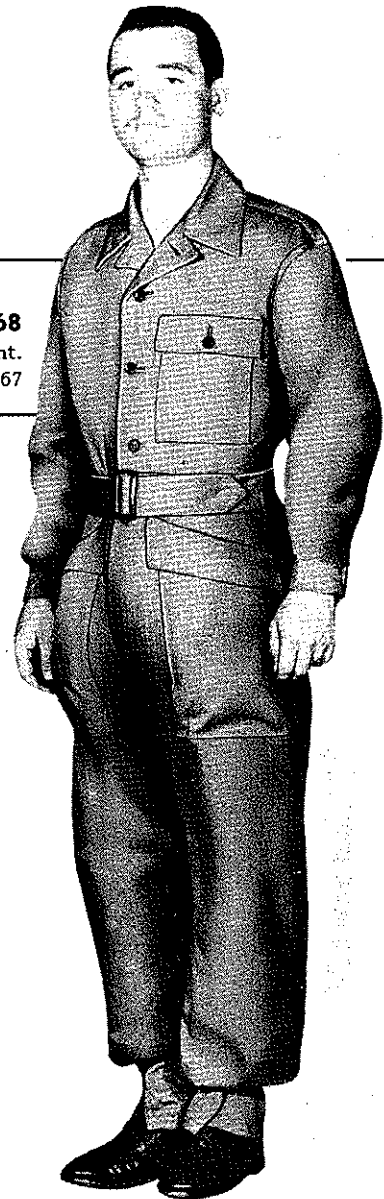

JACKET, HERRINGBONE TWILL Stock No. 55-J-420—55-J-494

Jacket, herringbone twill, is a short, unlined, combat and fatigue jacket of tough cotton twill.

WT: 1.50 lbs

SPEC: PQD 45D



JACKET, HERRINGBONE TWILL, od No. 7, SPECIAL

Stock No. 55-J-508-28—55-J-509-53

These jackets have an overlapping front flap, to give closure against gas when the garment is impregnated.

WT: 1.50 lbs

SPEC: PQD 324

JACKET, HERRINGBONE TWILL, od No. 7, PROTECTIVE

Stock No. 55-J-506-15—55-J-507-30

WT: 1.50 lbs

JACKET, HERRINGBONE TWILL, PROTECTIVE

Stock No. 55-J-520-30—55-J-530-30

WT: 1.50 lbs

COAT, WOOL, SERGE, od, 18 oz

Stock No. 55-C-69350—55-C-69508

LIMITED STANDARD—To be issued until exhausted

A short, wool blouse for winter dress wear.

WT: 2.71 lbs

SPEC: 8-31E



COATS AND JACKETS

COATS AND JACKETS



JUMPER, DUNGAREE

Stock No. 55-J-670—55-J-682

Jumper, dungaree, is made of blue denim, button front, with two lower front pockets and is used by the Mine Planters.

WT: 1.19 lbs

SPEC: JAN-J-53

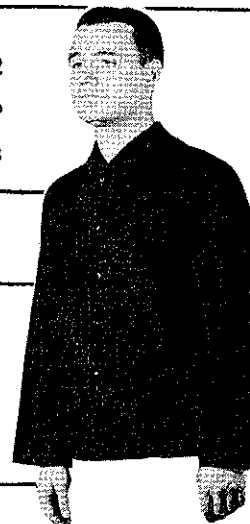

JACKET, FIELD, od

Stock No. 55-J-210—55-J-300

LIMITED STANDARD—To be issued until exhausted

A short combat jacket of windproof, water-repellent cotton poplin with flannel lining and with button and zipper closure.

WT: 2.35 lbs

SPEC: PQD 20B



JACKET, FIELD, WOOL, od

Stock No. 55-J-384-510—55-J-384-940

This jacket, made of 18 oz. wool serge in od shade No. 33 with lining of matching cotton fabric, is a single breasted, five button, fly front, hip length jacket with lapels, convertible collar and shoulder loops. The fitted waist band has side buckle adjustments and an extension tab with concealed closure. The two box pleated patch, breast pockets have shaped flaps and concealed closure. There are two inside hanging breast pockets. The two-piece sleeves have banded adjustable cuffs. As it is a component of the field uniform, it should always be fitted over the undershirt, wool 50-50, the shirt, flannel, od, and the sweater, highneck.

WT: 3.02 lbs

SPEC: PQD 437

JACKET, LIGHTWEIGHT, SPECIAL

Stock No. 55-J-543-500—55-J-543-550

A poplin and oxford cloth jacket, issued in the tropics in lieu of the herringbone twill jacket.

WT: .97 lbs

JACKET, FIELD, PILE, od, TYPE B

Stock No. 55-J-382-260—55-J-382-430

A piled lined (artificial fur) jacket backed with cotton, sometimes substituted for the jacket, field, wool, od, for use under combat conditions. This garment is not windproof or water-resistant and should be worn in the field with the jacket, field, M-1943 or one of the parkas.

WT: 3.25 lbs

SPEC: PQD 368B



JACKET, FIELD, M-1943

Stock No. 55-J-190—55-J-192-98

The jacket, field, M-1943, is a windproof, water-repellent jacket which is used in temperate and cold climates as the necessary windproof outer shell. It may be worn over woolen underwear, shirt, sweater and either the jacket, field, wool, od, or jacket, field, pile, or any combination of these. There are two breast pockets and two lower pockets which have unusual capacity. Although it is not intended that these be filled at all times, they are extremely useful in emergencies and at times when the pack is not carried.

WT: 2.25 lbs

SPEC: PQD 370E

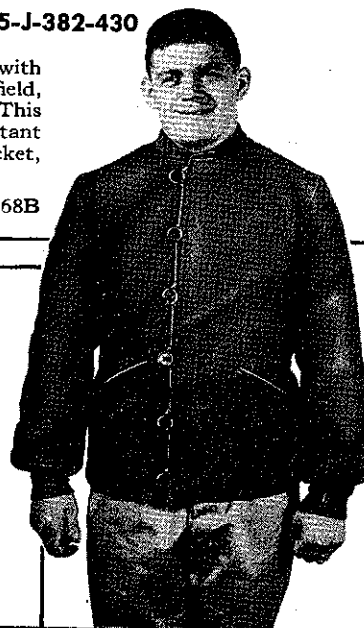



OVERCOAT, WOOL, MELTON, od, ROLL COLLAR, 32 oz

Stock No. 55-O-8900—55-O-9115

A full length overcoat of heavy weight wool cloth.

WT: 6.75 lbs

SPEC: PQD 164

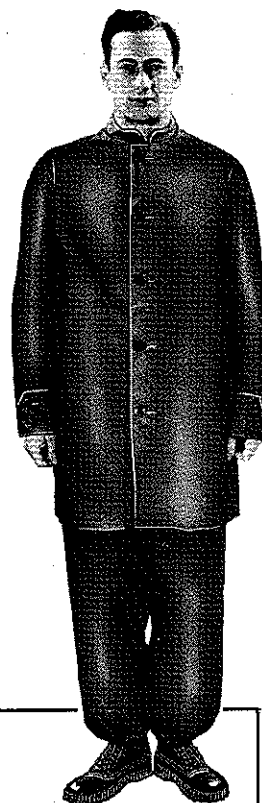

JACKET, RAIN

Stock No. 72-J-50—72-J-56

LIMITED STANDARD—To be issued until exhausted

WT: 1.50 lbs

SPEC: PQD 151A



RAINCOATS

RAINCOAT, RUBBERIZED, M-1938, DISMOUNTED

Stock No. 72-R-3435—72-R-3450

WT: 3.00 lbs

SPEC: PQD 7

RAINCOAT, RUBBERIZED, M-1938, MOUNTED

Stock No. 72-R-3590—72-R-3600

WT: 2.88 lbs

SPEC: PQD 7

RAINCOAT, RUBBERIZED, SINGLE TEXTURE, od, DISMOUNTED

Stock No. 72-R-3820—72-R-3840

LIMITED STANDARD—To be issued until exhausted

SPEC: PQD 154A

RAINCOAT, RUBBERIZED, SINGLE TEXTURE, od, MOUNTED

Stock No. 72-R-3910—72-R-3920

LIMITED STANDARD—To be issued until exhausted

SPEC: PQD 154A

RAINCOATS, SYNTHETIC RESIN COATED, od, DISMOUNTED

Stock No. 72-R-4050—72-R-4056

WT: 2.88 lbs

SPEC: PQD 71G

RAINCOATS, SYNTHETIC RUBBER COATED, od, DISMOUNTED

Stock No.

72-R-4088-15—72-R-4088-35

WT: 2.88 lbs

SPEC: PQD 71G



PONCHO, LIGHTWEIGHT, od

Poncho, lightweight, od, is a combined raincoat, shelter tent, ground sheet and sleeping bag. The head opening has a raised collar which is closed by a draw-string. Double snap fasteners along both sides permit closing sides and forming sleeves when poncho is being used as a raincoat and also joining several ponchos together for use as a shelter.

WT: 2.00 lbs

Stock No. 72-P-9780

SPEC: PQD 438

COATS AND JACKETS

APRON, PROTECTIVE, IMPERMEABLE, M-1

Stock No. 72-A-800 Large
72-A-805 Medium
72-A-810 Small

An impermeable apron to be used by soldiers handling gas casualties.
WT: 2.38 lbs SPEC: PQD 518



JACKET, WINTER, N-1

Stock No. 55-J-548-436—55-J-548-450

This jacket is similar to the combat jacket. It is made of jungle cloth and is water-repellent and windproof, used mainly by Army personnel, operating off shore, for protection against cold, rain and spray.

WT: 3.50 lbs

SPEC: Navy 37-J-3-(INT)



COAT, MACKINAW, od

Stock No. 55-C-33190—55-C-33100

A short top coat of heavy weight poplin with convertible collar.

WT: 5.00 lbs.

SPEC: PQD 252A



OVERCOAT, PARKA TYPE, WITH PILE LINER

Stock No. 55-O-3139-25—55-O-3139-45

This is a two-piece garment consisting of an outer shell with a pile lined hood, made of windproof material, and an inner pile liner. The pile liner snaps into the outer shell. This garment is intended primarily for men with comparatively inactive tasks such as driving vehicles, standing sentry, etc.

WT: 6.38 lbs

SPEC: PQD 392



PARKA, FIELD, PILE

Stock No. 55-P-4130 Large
55-P-4131 Medium
55-P-4132 Small

This parka is used in regions of extreme cold. It is not windproof and therefore is always worn, hair side in, underneath the olive-drab cotton field parka. The two parkas are worn as a unit and are ordinarily put on and taken off together without removing one from the other.

WT: 3.19 lbs

SPEC: PQD 369B





PARKA, FIELD, COTTON, od

Stock No. 55-P-4103 Large

55-P-4104 Medium

55-P-4105 Small

Parka, field, cotton, od, is well adapted to windy and cold climates. It is used as part of the windproof outer shell in climates which are too severe for the field jacket. The parka is a long-skirted jacket with a hood, with closures at the neck, wrists, and waist. When closed, these make it very warm; but they may be opened to permit adequate ventilation of the clothing when the weather is milder. There is a large pouch-pocket on the front which has two openings. The parka is often worn over the pile parka in extremely cold weather, and over other types of clothing in less severe weather.

WT: 2.44 lbs

SPEC: PQD 376

PARKA, FIELD, OVER, WHITE

Stock No. 55-P-4118 Large

55-P-4119 Medium

55-P-4120 Small

55-P-4121 X-Large

This parka is used with white overtrousers and white overmittens to camouflage the soldier on snowy terrain. Unless it is absolutely clean, it will stand out against a white background. Therefore, it is used only for camouflage purposes and never as a substitute for any other parka.

WT: 1.84 lbs

SPEC: PQD 373



PARKA, REVERSIBLE, SKI, FUR TRIMMED

Stock No. 55-P-4903 Large

44-P-4906 Medium

55-P-4909 Small

LIMITED STANDARD—To be issued until exhausted

This parka consists of two layers of windproof, water-repellent cotton poplin, one layer white and one layer od. It is fully reversible and can be used with either the white or od side out. It has button closure and fur trimmed hood.

WT: 2.88 lbs

SPEC: PQD 201A

PARKA, WET WEATHER

Stock No. 72-P-2510 Large

72-P-2515 Medium

72-P-2520 Small

72-P-2525 X-Large

Parka, wet weather, is made from waterproof, two ply laminated material combined with a synthetic resin.

WT: 1.97 lbs

SPEC: PQD 288C



COATS AND JACKETS



Back view with protective
hood raised

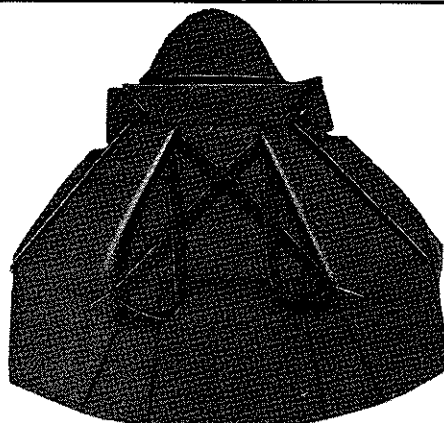

Inside view

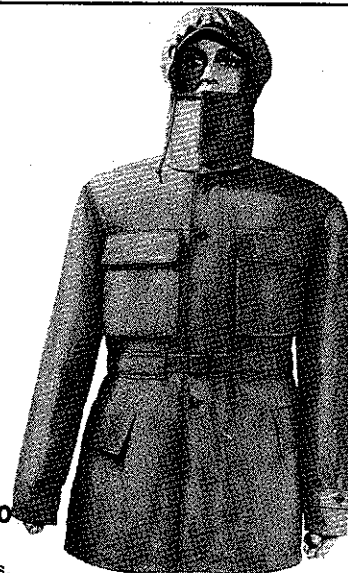

Front view with protective
hood raised

JACKET, MOUNTAIN

Stock No. 55-J-544-25—55-J-545-80

LIMITED STANDARD—To be issued until exhausted

A windproof, water-repellent jacket for Mountain Troops. The hood can be folded underneath the collar. There are four (4) large roomy pockets in the front and a large cargo pocket extending across the back, similar to the type found in many hunting jackets. The large number of pockets makes it possible to carry many items when it is not desired to wear the rucksack. The suspenders attached inside the jacket help to support and distribute the weights in the cargo pockets.

WT: 3.01 lbs

SPEC: PQD 266

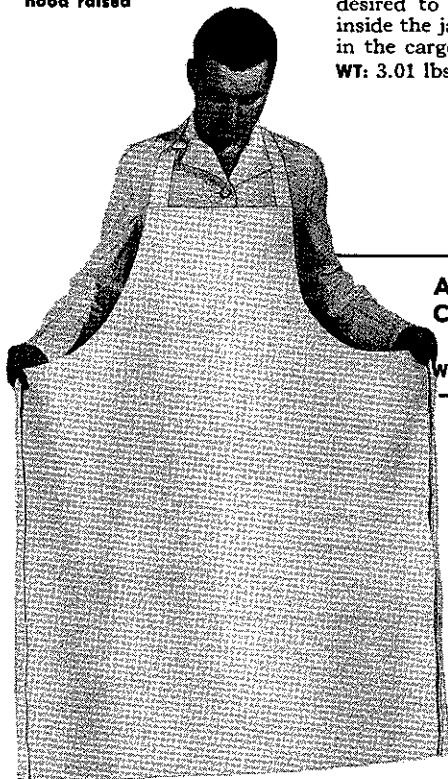

FROCK, BUTCHER'S

Stock No. 55-F-9050—55-F-9110

WT: 1.98 lbs

SPEC: PQD 120

APRON, BAKER'S, BUTCHER'S, AND COOK'S, WITH BIB

Stock No. 55-A-1105

WT: .66 lbs

SPEC: JAN-A-54

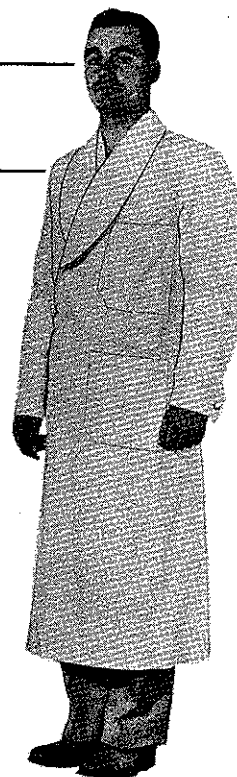

COAT, BAKER'S AND COOK'S, WHITE

Stock No. 55-C-7400—55-C-7440

WT: 1.00 lbs

SPEC: PQD 84A

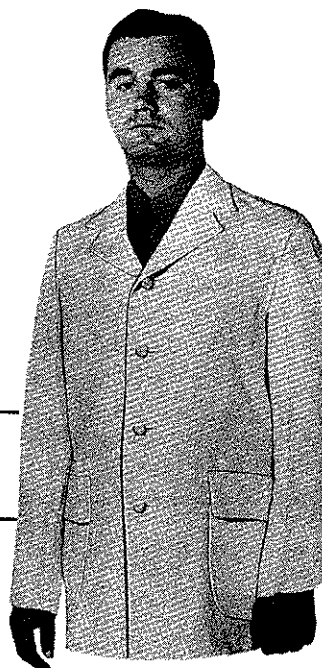

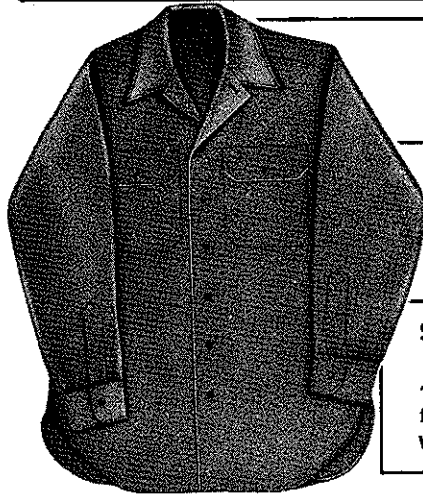

SHIRT, COTTON, KHAKI

Stock No. 55-S-1839-2—55-S-1882-4

WT: 1.25 lbs

SPEC: PQD 475 Am 1

SHIRT, FLANNEL, od, COAT STYLE, SPECIAL

Stock No. 55-S-5655-2—55-S-5668-4

This shirt is the regular issue, modified to permit a front flat and sleeve gussets.

WT: 1.13 lbs

SPEC: 8-26-C

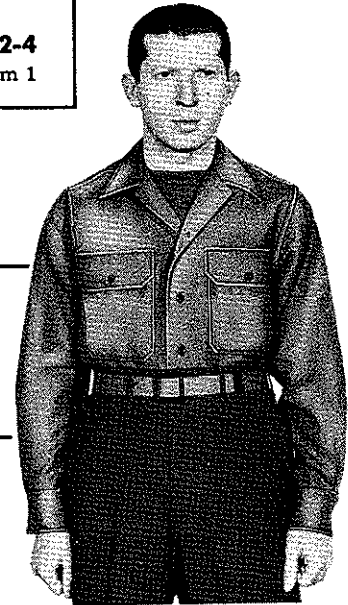

SHIRT, FLANNEL, od, COAT STYLE

Stock No. 55-S-5500-2—55-S-5517-4

WT: 1.13 lbs

SPEC: 8-26-C

SHIRT, KNIT, od

Stock No. 55-S-7500 Large

55-S-7505 Medium

55-S-7510 Small

55-S-7515 X-Large

A lightweight all woolen shirt for wear in both warm and cold weather.

WT: .70 lbs

SPEC: PQD 192C



SWEATER, HIGHNECK

Stock No.

55-S-64237 Large

55-S-64241 Medium

55-S-64245 Small

55-S-64249 X-Large

An all wool worsted, slip over, high collar, buttoned neck sweater.

WT: .98 lbs

SPEC: PQD 111F

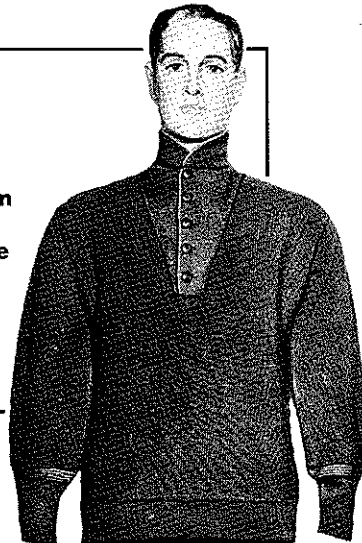

SWEATER, SLEEVELESS

Stock No.

55-S-64437 Large

55-S-64445 Small

55-S-64441 Medium

55-S-64451 X-Large

LIMITED STANDARD—To be issued until exhausted

WT: .56 lbs

SPEC: PQD 409A

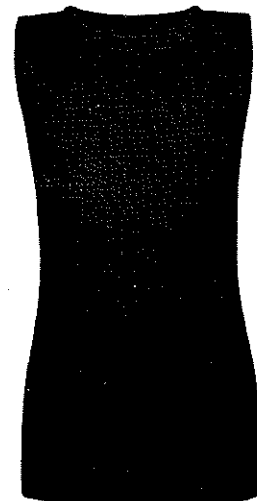

TROUSERS AND BREECHES

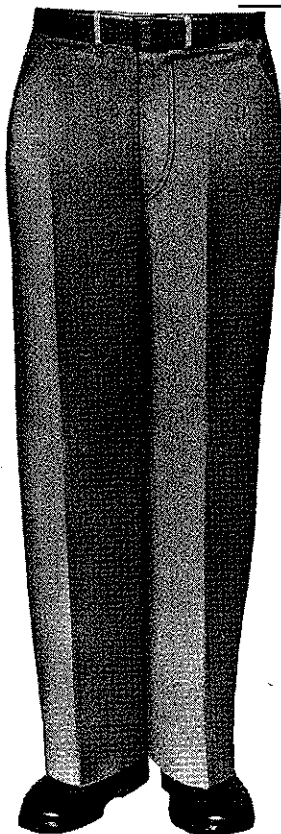

TROUSERS, COTTON, KHAKE

Stock No. 55-T-10078—55-T-10635

WT: 1.44 lbs

SPEC: 6-254

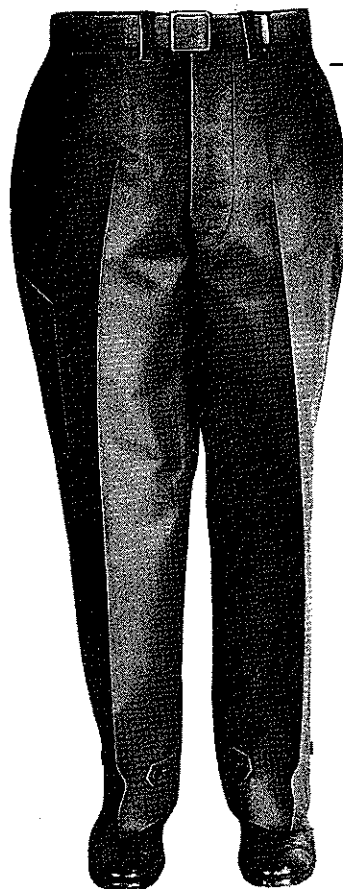

TROUSERS, FIELD, COTTON, od

Stock No. 55-T-34028-28—55-T-34044-32

In cold weather, these trousers provide a windproof, water-repellent outer shell, for use over heavy trousers. In warmer weather, they are used alone over summer underwear.

WT: 1.50 lbs

SPEC: PQD 371C

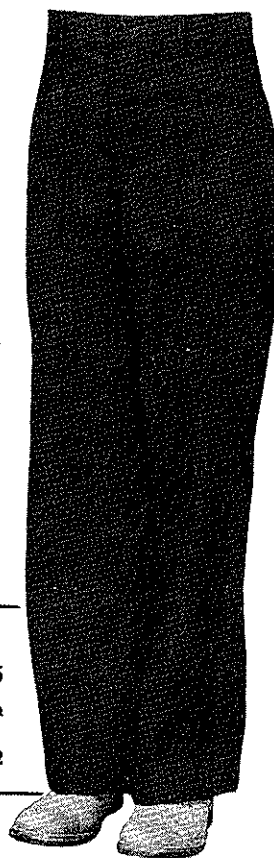

TROUSERS, DUNGAREE

Stock No. 55-T-3003—55-T-30135

Trousers, dungaree, are working trousers for Aviation Crash Crews and Mine Planters.

WT: 1.25 lbs

SPEC: JAN-T-52

TROUSERS, HERRINGBONE TWILL

Stock No. 55-T-38015—55-T-38106-60

Trousers, herringbone twill, are trousers of single weight, tough cotton cloth, used for combat or fatigue.

WT: 1.50 lbs

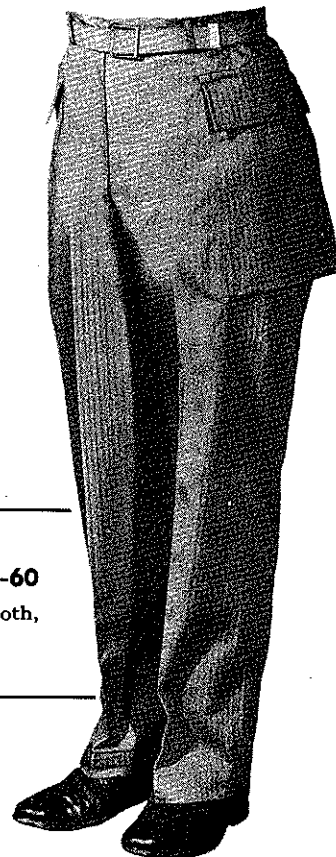

TROUSERS, WOOL, SERGE, od, LIGHT-SHADE

Stock No. 55-T-82005—55-T-82267-30

LIMITED STANDARD—To be issued until exhausted

WT: 1.69 lbs

SPEC: PQD 353A

TROUSERS, WOOL, SERGE, SPECIAL, od, LIGHT-SHADE

Stock No. 55-T-86612—55-T-86820

WT: 1.69 lbs

SPEC: PQD 353A

TROUSERS, SPECIAL, HERRINGBONE TWILL, od No. 7

Stock No. 55-T-43616—55-T-43835

This garment is the regular issue modified to permit a fly flap.

WT: 1.50 lbs

TROUSERS, PROTECTIVE, HERRINGBONE TWILL

Stock No. 55-T-40719—55-T-40800

WT: 1.50 lbs

TROUSERS, PROTECTIVE, HERRINGBONE TWILL, od No. 7

Stock No. 55-T-40813-31—55-T-40827-33

WT: 1.50 lbs

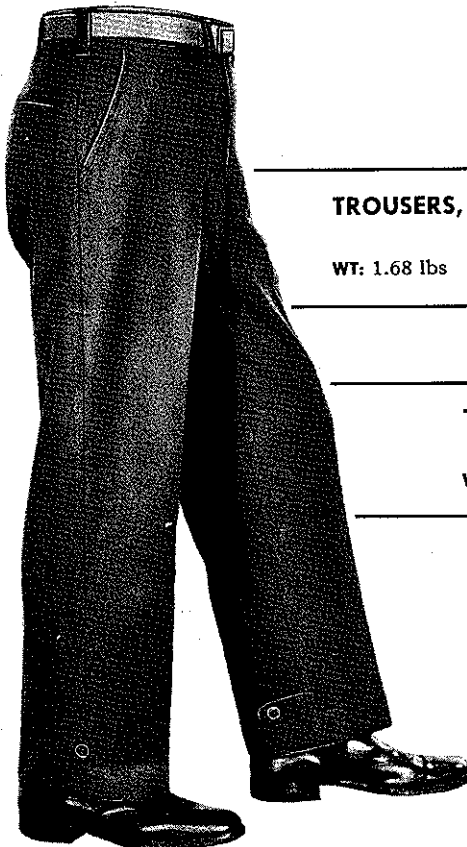
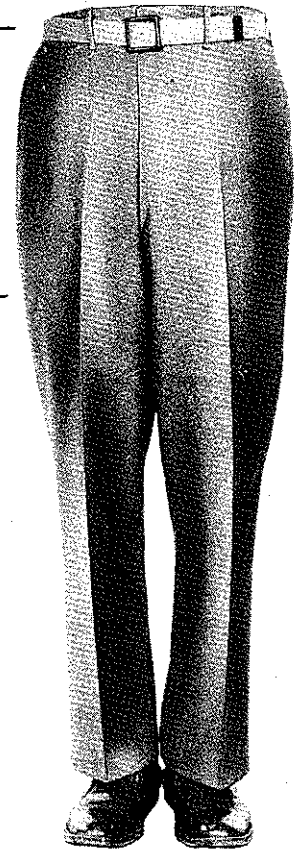

TROUSERS, FIELD, WOOL, SERGE, 18 oz, SPECIAL

Stock No. 55-T-35028-29—55-T-35050-33

WT: 1.68 lbs

SPEC: PQD 353

TROUSERS, FIELD, WOOL, od, 22 oz

Stock No. 55-T-34730-30—55-T-34744-32

WT: 2.38 lbs

SPEC: PQD 372B

TROUSERS, FIELD, WOOL, SERGE, od 33, 18 oz, SPECIAL

Stock No. 55-T-35528—55-T-35550-33

WT: 1.68 lbs

SPEC: PQD 353B

TROUSERS, LIGHTWEIGHT, SPECIAL

Stock No. 55-T-39810-25—55-T-39810-100

A poplin and oxford cloth trouser issued in the tropics in lieu of the herringbone twill trouser.

WT: .92 lbs

TROUSERS AND BREECHES



TROUSERS, WET WEATHER

Stock No. 72-T-8010 Large
72-T-8020 Medium
72-T-8030 Small
72-T-8040 X-Large

Trousers, wet weather, are made from two ply laminated material, combined with a synthetic resin. They have a bib front and large cargo pocket.

WT: 1.50 lbs

SPEC: PQD 288C

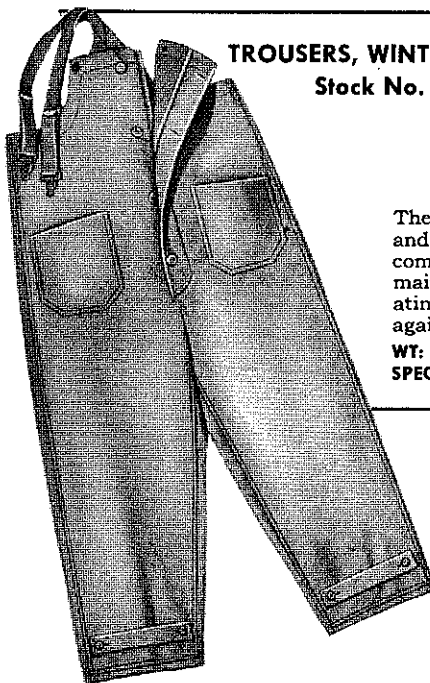

TROUSERS, WINTER, N-1

Stock No. 55-T-62428 Large
55-T-62430 Medium
55-T-62432 Small
55-T-62435 X-Large

These trousers, water-repellent and windproof, are similar to the combat trousers. They are used mainly by Army personnel operating off shore for protection against cold rain and spray.

WT: 3.75 lbs

SPEC: Navy 37-J-3 (INT)

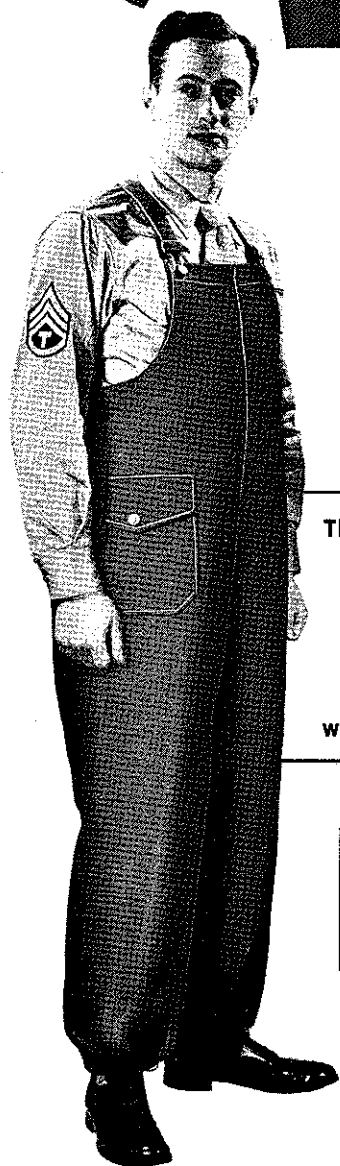

TROUSERS, RAIN

Stock No. 72-T-1010 Large
72-T-1015 Medium
72-T-1020 Small
72-T-1025 X-Large

LIMITED STANDARD—To be issued until exhausted

WT: 2.05 lbs

TROUSERS, BAKER'S AND COOK'S, WHITE

Stock No. 55-T-87-20—55-T-131-10

WT: 1.53 lbs

SPEC: PQD 364

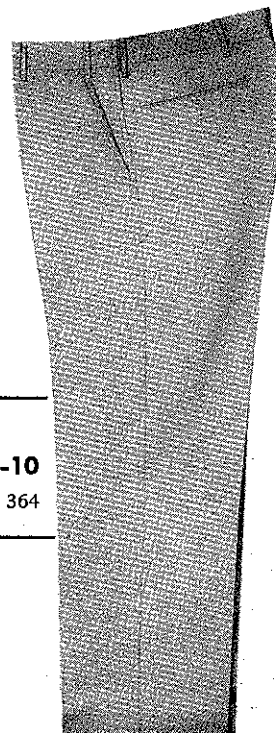

BREECHES, COTTON, KHAKI

Stock No. 55-B-30110—55-B-30350

WT: 1.06 lbs

SPEC: 6-65A

BREECHES, COTTON, KHAKI, SPECIAL

Stock No. 55-B-31774—55-B-32005

This garment is the regular issue modified to permit a fly flap.

WT: 1.06 lbs

BREECHES, WOOL, ELASTIQUE, od, 18 oz, SPECIAL

Stock No. 55-B-45738-24—55-B-45750-26

This garment is the regular issue modified to permit a fly flap.

WT: 1.69 lbs

BREECHES, WOOL, ELASTIQUE, od, 18 oz

Stock No. 55-B-45510—55-B-45647-15

WT: 1.69 lbs

SPEC: 8-306

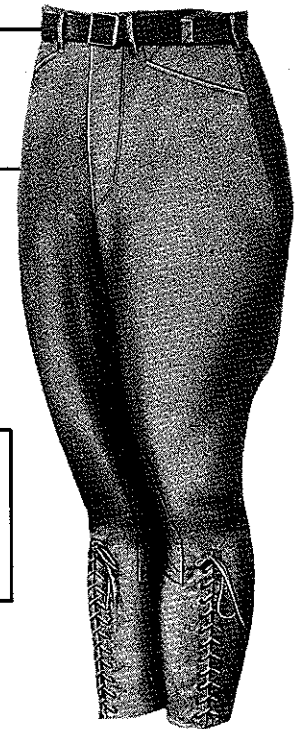

TROUSERS, FIELD, OVER, WHITE

Stock No. 55-T-34253 Large

55-T-34255 Medium

55-T-34257 Small

55-T-34260 X-Large

These trousers are intended primarily for camouflage. Since they stand out against a snowy background when dirty, they must be kept as clean as possible.

WT: 1.09 lbs

SPEC: PQD 378A Am 1

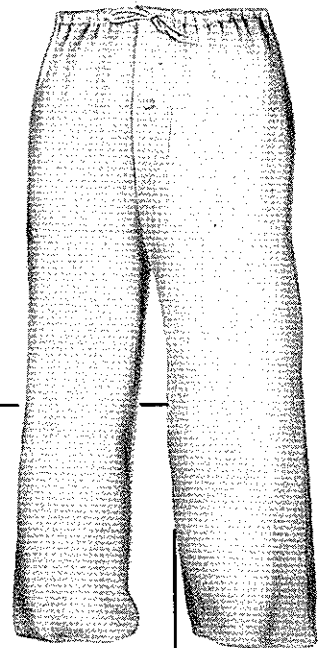

BELTS AND SUSPENDERS

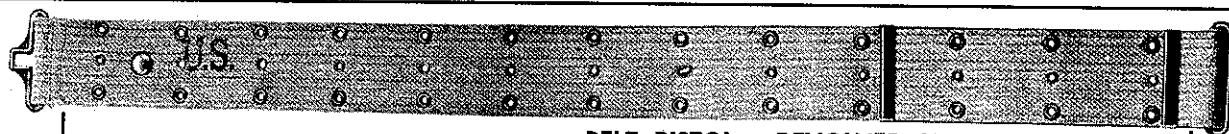

BELT, PISTOL or REVOLVER, M-1936

Stock No. 74-B-265

WT: .59 lbs

SPEC: JQD 12A

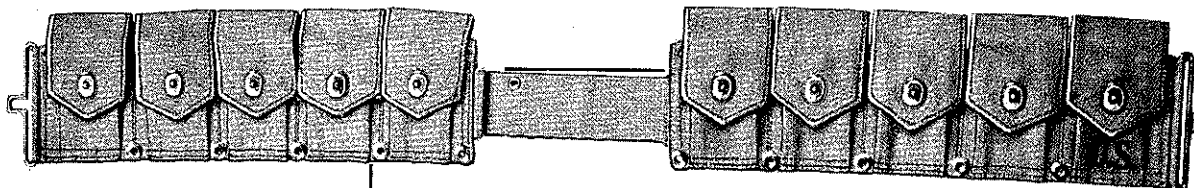

BELT, CARTRIDGE, CAL. .30, M-1923, DISMOUNTED

Stock No. 74-B-160

WT: 1.61 lbs

SPEC: 6-180B

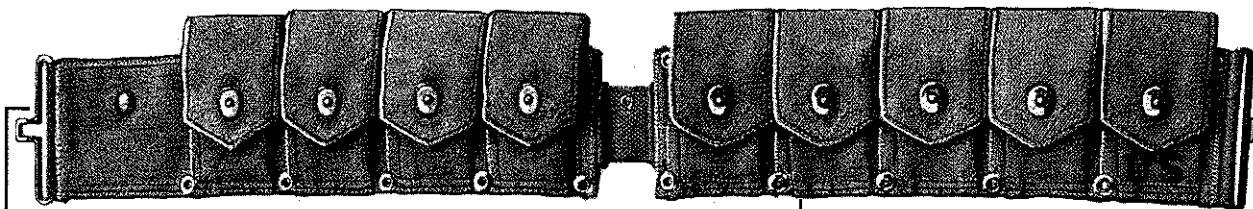

BELT, CARTRIDGE, CAL. .30, M-1923, MOUNTED

Stock No. 74-B-180

WT: 1.50 lbs

SPEC: 6-180B

BELT, LEATHER, EM, NEW TYPE

Stock No. 73-B-1423—73-B-1465

LIMITED STANDARD—To be issued until exhausted

WT: .50 lbs

SPEC: JQD 110A

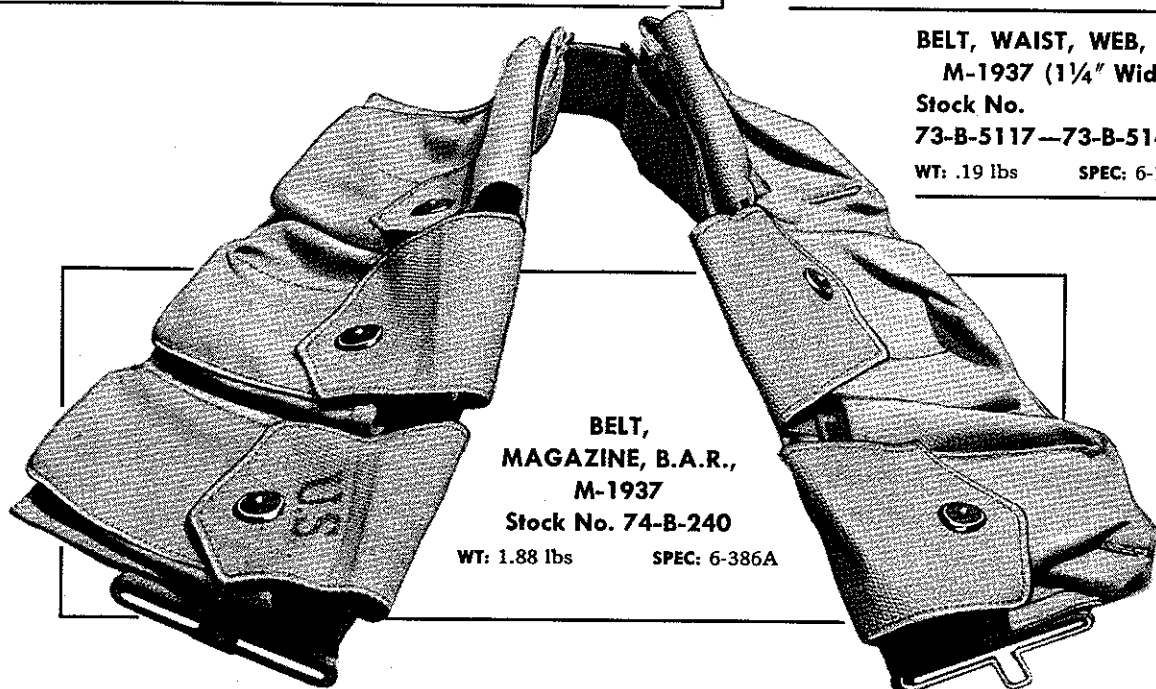

**BELT,
MAGAZINE, B.A.R.,
M-1937**

Stock No. 74-B-240

WT: 1.88 lbs

SPEC: 6-386A

**BELT, WAIST, WEB, EM,
M-1937 (1¼" Wide)**

Stock No.

73-B-5117—73-B-5140

WT: .19 lbs

SPEC: 6-105A

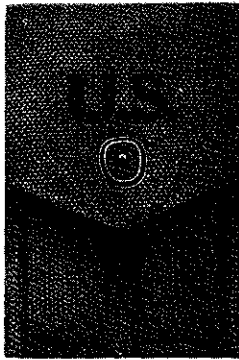

**POCKET, MAGAZINE, DOUBLE-WEB,
EM, M-1923**

Stock No. 74-P-168

The pocket is made from webbing and provides a means of carrying two (2) magazines for the caliber .45 automatic pistol. It has a loop and snap on the back for attaching to the belt, pistol or revolver, and belt, cartridge, caliber .30, mounted.

WT: .41 lbs

SPEC: 6-182B

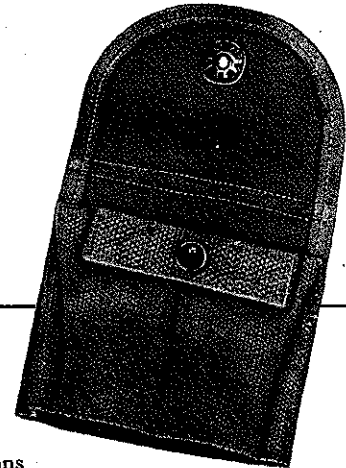

**POCKET, MAGAZINE, DOUBLE-WEB,
CARBINE, CALIBER .30, M-1**

Stock No. 74-P-143-60

LIMITED STANDARD—To be issued until exhausted

The pocket is made of web and provides a means of carrying two (2) clips for the carbine, caliber .30, M-1. Loop and snaps are provided on the back for attaching to the belt, pistol or revolver.

WT: .09 lbs

SPEC: JQD 98A

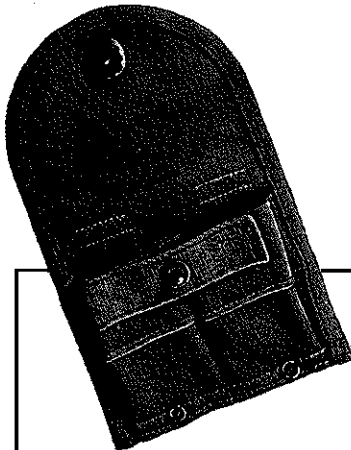

POCKET, CARTRIDGE, CAL. .30, M-1, CARBINE or RIFLE

Stock No. 74-P-142-35

The pocket is made of duck and is designed to carry two (2) clips of ammunition for the M-1 rifle or carbine. It has a loop on the back, through which the pistol belt is inserted.

WT: .14 lbs

SPEC: JQD 314B

SUSPENDERS, TROUSERS

Stock No. 73-S-73000

Suspenders, trousers, are made of od webbing and are worn with trousers, mountain; trousers, parachute jumper, or any other type of trousers with which suspenders are used.

WT: .13 lbs

SPEC: JQD 247D Am 1

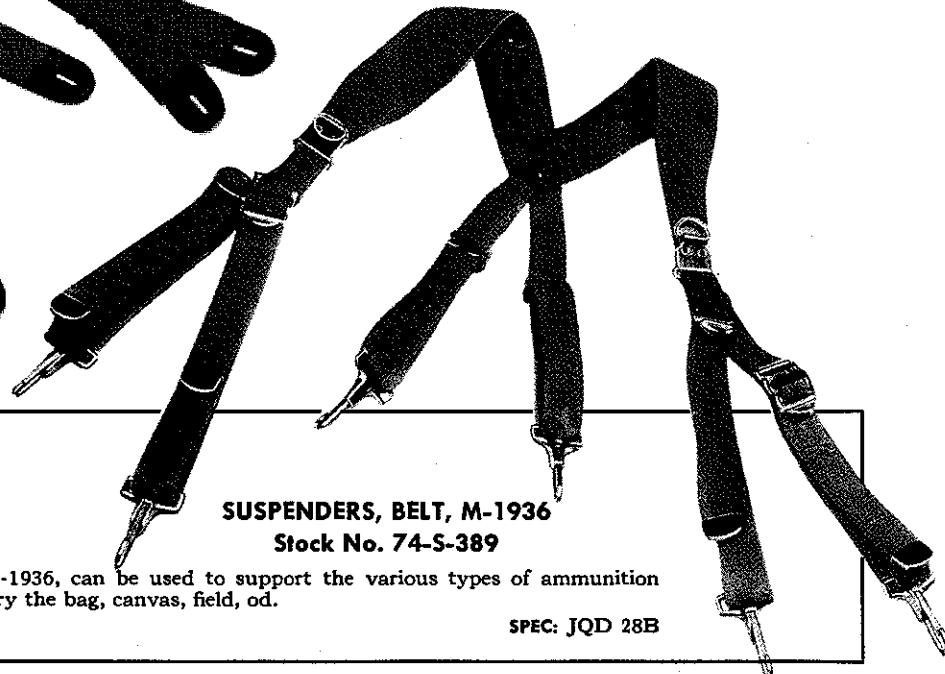
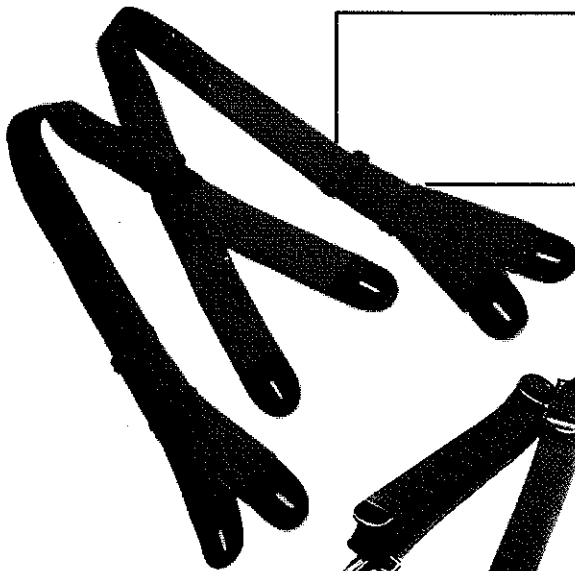

SUSPENDERS, BELT, M-1936

Stock No. 74-S-389

Suspenders, belt, M-1936, can be used to support the various types of ammunition belts and also to carry the bag, canvas, field, od.

WT: .88 lbs

SPEC: JQD 28B

GLOVES AND MITTENS



GLOVE, HORSEHIDE, RIDING, LINED
Stock No. 73-G-21398—73-G-21410
LIMITED STANDARD—To be issued until exhausted
WT: .25 lbs SPEC: CQD 37

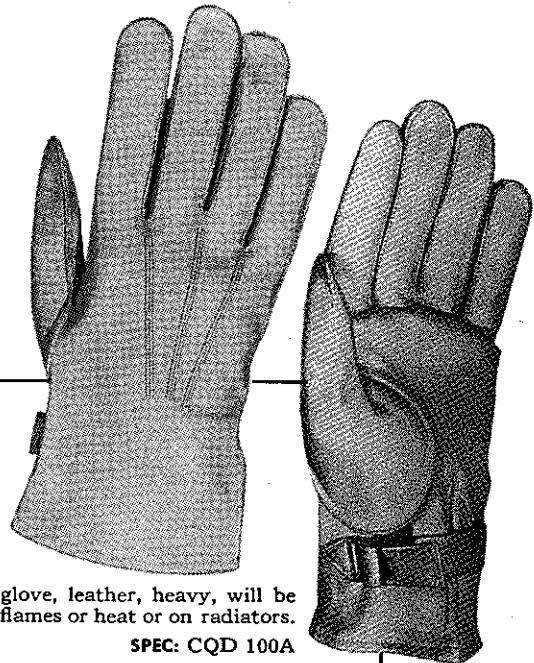

GLOVE, HORSEHIDE, RIDING, UNLINED
Stock No. 73-G-22010 Large
73-G-22020 Medium
73-G-22030 Small
73-G-22050 X-Large

LIMITED STANDARD—To be issued until exhausted

A sturdy general use glove. Do not use for heavy work for which glove, leather, heavy, will be furnished. Can be washed in soap and water but not dried near open flames or heat or on radiators.
WT: .19 lbs SPEC: CQD 100A



GLOVE, WOOL, od, LEATHER PALM
Stock No. 73-G-43860—73-G-43875

A glove for general wear, but not intended for heavy labor, for which glove, leather, heavy, will be furnished. When wet, do not dry near open flames or intense heat. Do not dry on radiators. They should be fitted comfortably to the hand so as not to restrict any movement or to slide off the hand.

WT: .25 lbs SPEC: CQD 111A Am 1



GLOVE, LEATHER, HEAVY
Stock No. 73-G-30500 Large
73-G-30508 Medium

A heavy duty work glove for rugged use as construction, stevedoring, loading and unloading, etc. Made of cowhide, strongly reinforced with welting and leather covered seams and tips. Men's sizes only—Medium, Large. Do not dry near open flames, intense heat or on radiators. This glove should be issued only to those individuals who do heavy work.

WT: .81 lbs SPEC: CQD 38A Am 4

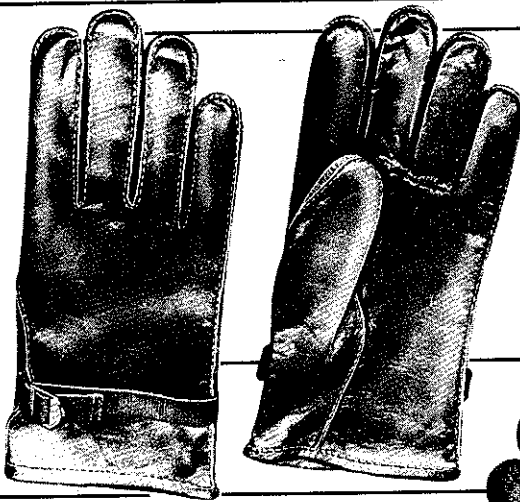

GLOVE-SHELL, LEATHER

Stock No. 73-G-55755 Large
73-G-55760 Medium
73-G-55765 Small

A light duty, cold weather, occupational glove for jobs that require a greater degree of dexterity and sensitivity than is attainable with heavy duty work gloves, should be worn with glove-inserts, wool, in cold weather or without inserts in milder winter temperatures. Is not to be used for heavy duty laboring. Men's sizes only—small, medium, large.

WT: .22 lbs

SPEC: CQD 113C Am 1

GLOVE-INSERT, WOOL

Stock No. 73-G-55005 Large
73-G-55010 Medium
73-G-55015 Small

A knitted wool liner to be worn inside of glove-shell, leather, and not alone. Knitted to fit either hand, replacement is a single glove. Corresponding men's sizes only to fit inside glove-shell, leather, small, medium or large.

WT: .13 lbs

SPEC: OQMG 136A

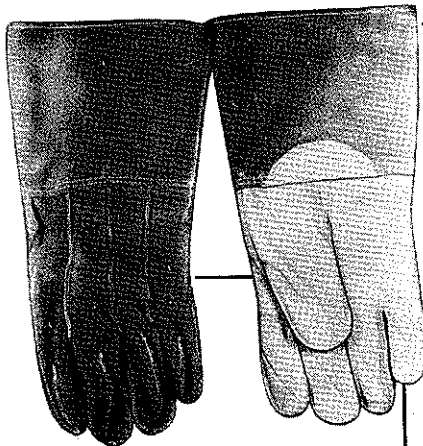
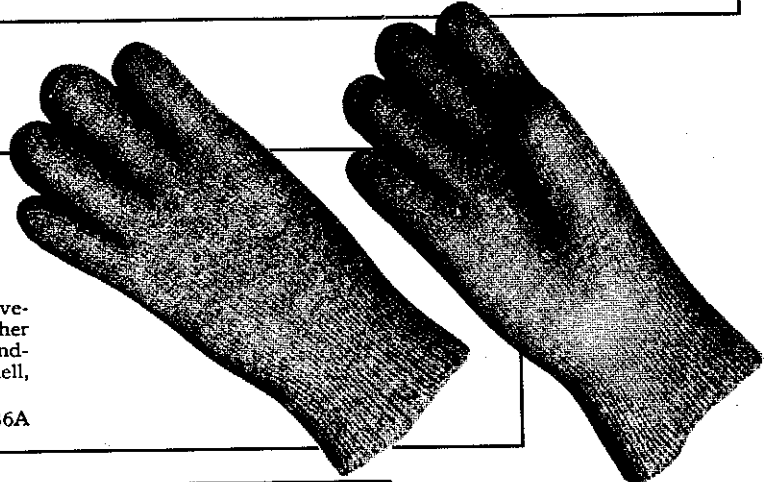

GAUNTLET, BARBED-WIRE

Stock No. 73-G-2050

A work glove used for heavy labor where a gauntlet is required. It has a horsehide palm, split cowhide back and gauntlet and is strongly reinforced. One size only. Do not dry near open flames or heat or on radiators.

WT: 1.00 lbs

SPEC: 9-40C

GLOVE, COTTON, WHITE

Stock No.
73-G-12538-73-G-12554

WT: .09 lbs

SPEC: 6-136A

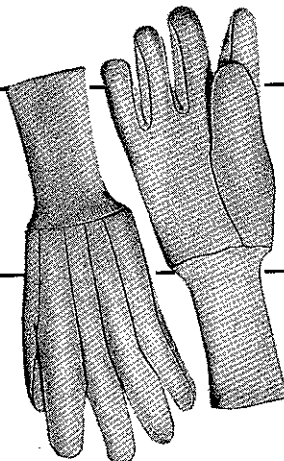
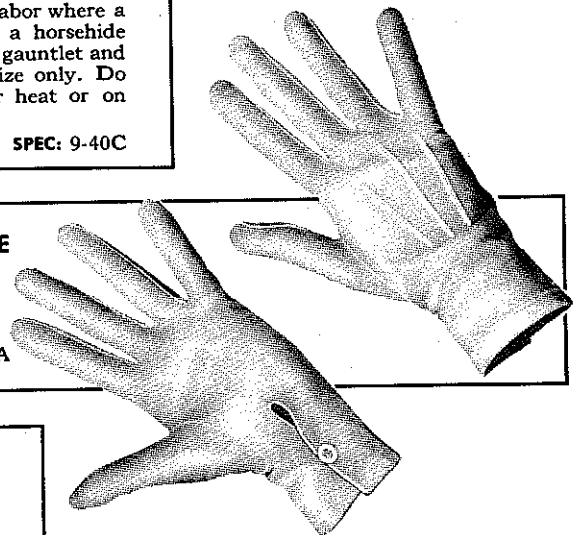

GLOVES, COTTON, PROTECTIVE, UNBLEACHED

Stock No. 73-G-12335

WT: .21 lbs

GLOVE, COTTON, PROTECTIVE, od

Stock No. 73-G-12330

Glove, cotton, protective, od, are protective gloves that appear small in size when first issued, but that can be stretched to fit any size hand by flexing the fabric and forcing the hand to overcome the temporary shrinkage.

WT: .21 lbs

GLOVES AND MITTENS

GLOVE, PROTECTIVE, IMPERMEABLE

Stock No. 73-G-19660 Large
73-G-19670 Medium
73-G-19680 Small
73-G-19690 X-Large

A special synthetic rubber glove for protective purposes only.

WT: .56 lbs

SPEC: PQD 163C



GLOVE, MOSQUITO Stock No. 73-G-35000

Glove, mosquito, will protect the hands from mosquitoes. They can be used as a work glove in the tropics or under conditions where glove, leather, heavy, is not suitable. When wet, dry near stove or any available heat but do not burn.

WT: .16 lbs

SPEC: PQD 228A



MITTEN, ASBESTOS, M-1942

Stock No. 37-M-394

Designed for changing machine gun barrels. Made of asbestos cloth outer layer and padded with fleeced cotton lined with duck cloth. Will protect hands for about 15 seconds in contact with metal heated to about 700° F. Loss of efficiency when wet is about 25%. One size only.

WT: 1.34 lbs

SPEC: CQD 36A



MITTEN-SHELL, TRIGGER FINGER

Stock No. 73-M-3610

A windproof poplin, leather palmed mitt for use with the mitten, insert, trigger finger, in low temperatures. The superimposed trigger finger permits use of a rifle without exposing the finger to the cold. Ordinarily the fingers will be kept together in the body of the mitt and the trigger finger used only when necessary. The trigger finger may be turned inside out and tucked in to keep it out of the way.

WT: .34 lbs

SPEC: CQD 105

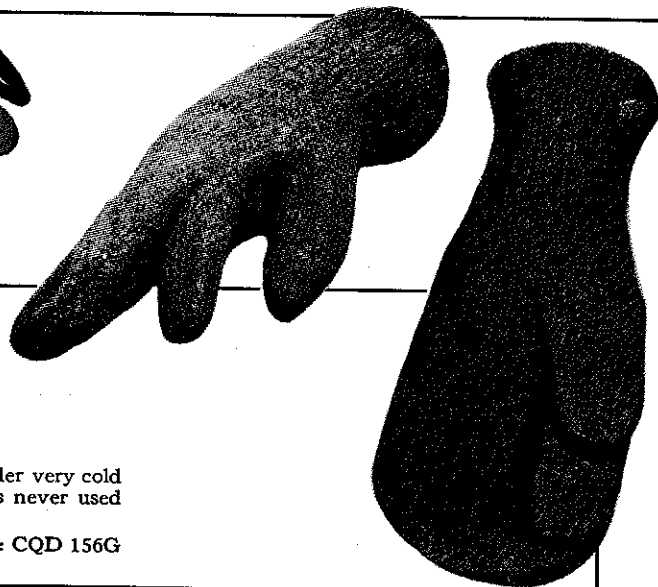

MITTEN, INSERT, TRIGGER FINGER

Stock No. 73-M-2705 Large
73-M-2710 Medium
73-M-2715 Small
73-M-2720 X-Large

A mitten worn inside the mitten-shell, trigger finger. Under very cold conditions it can be worn over the wristlet, knit. It is never used alone.

WT: .31 lbs

SPEC: CQD 156G

MITTEN-SHELL, TRIGGER FINGER, WATERPROOF

Stock No. 73-M-3640

A waterproof mitten for wear with wool mittens, insert, trigger finger, with the trigger finger on the palm side of the hand. Used primarily for cold weather amphibious operations. It is made of cotton fabric, synthetic rubber coated. One size only.

WT: .41 lbs

SPEC: BQD 96A

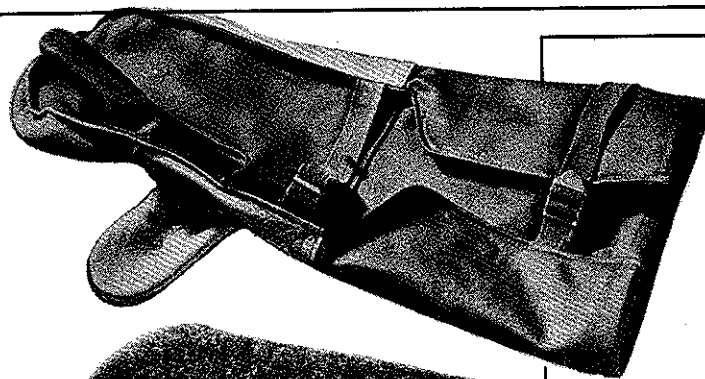

MITTEN-SHELL, TRIGGER FINGER, TYPE 1

Stock No. 73-M-3620

A cold climate mitten worn with mitten, insert, trigger finger, type 1, providing satisfactory protection to approximately -10° F. for active men. Trigger finger on the back of the mitten may be tucked down inside when not required or when the mitten is used for heavy duty. Deerskin leather palm with 9 oz. sateen back and gauntlet. One size only.

WT: .44 lbs

SPEC: CQD 105 Am 1



MITTEN, INSERT, TRIGGER FINGER, TYPE 1

Stock No. 73-M-2735 Large
73-M-2740 Medium

A knitted wool liner to be worn inside mitten-shell, trigger finger, type 1, to form a cold climate hand-wear assembly. Trigger finger on the back to fit in the outer shell. Sizes: medium and large.

WT: .21 lbs

SPEC: PDQ 156H

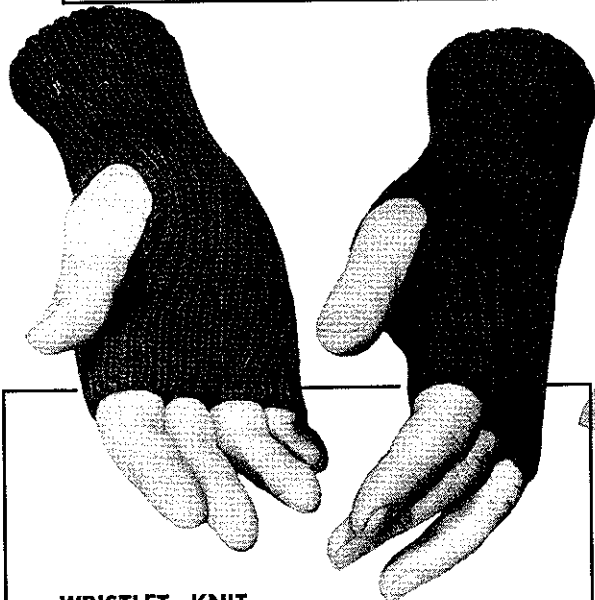

WRISTLET, KNIT

Stock No. 73-W-10000

LIMITED STANDARD—To be issued until exhausted

A fingerless glove, joined between the middle and third fingers, for use inside any cold weather hand covering to insure a good closure at the wrist. It is also useful for delicate work in cold weather when the fingers must be free but the rest of the hand needs protection.

WT: .09 lbs

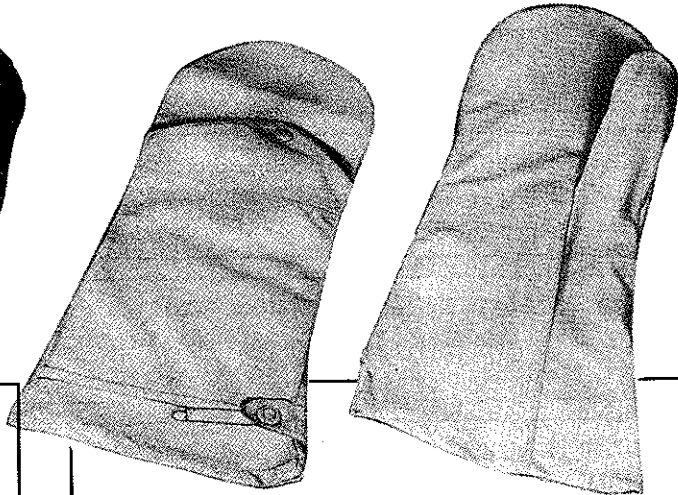

MITTEN, OVER, WHITE

Stock No. 73-M-3250

A snow white camouflage mitten to be worn over the mitten-shell, trigger finger. Made of 5 oz. poplin. One size only.

WT: .22 lbs

SPEC: CQD 114A Am 2

These mittens provide warmth under all conditions of work for a minimum of eight hours at low temperature when worn over mitten-inserts, trigger finger. Easily donned when the hands are cold. The pile on the outside of the glove may be used as a face warmer. Mittens, Arctic, consist of:

MITTEN—INSERT, ARCTIC

MITTEN—SHELL, ARCTIC

WT: .56 lbs

SPEC: CQD 1004

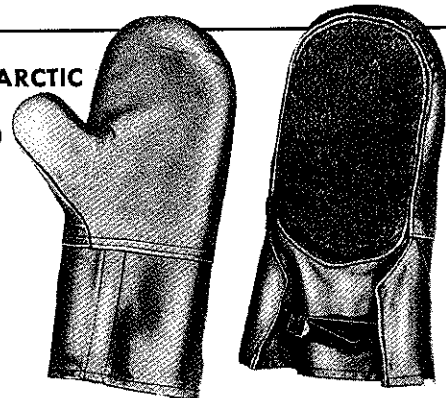



**CAP, FIELD, COTTON,
od, WITH VISOR**

Stock No.
73-C-16010-73-C-16035

This cap is useful in both temperate and cold weather. The visor keeps the sun out of the eyes. The earflaps are pulled down to protect the ears in cold weather and are turned up inside the cap when the weather is warm. This cap can usually be worn under the steel helmet without readjusting the helmet-liner headband.

WT: .25 lbs
SPEC: PQD 381B Am 2

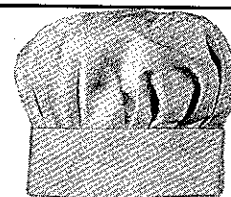

CAP, BAKER'S AND COOK'S, WHITE
Stock No. 73-C-3044-73-C-3064

WT: .15 lbs

SPEC: DDD-C-41

CAP, HERRINGBONE TWILL, od NO. 7

Stock No. 73-C-25725-73-C-25759

A close fitting, cotton cap with visor issued to mechanics and other specialized troops.

WT: .25 lbs

SPEC: 6-326

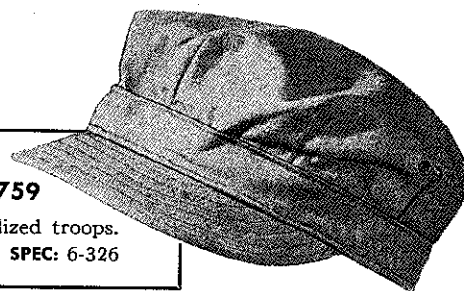

CAP, SERVICE, WOOL, SERGE, od

Stock No. 73-C-34262-73-C-34293

WT: .65 lbs

SPEC: PQD 421A

CAP, GARRISON, od, AVIATION CADET

Stock No. 73-C-18208-73-C-18220

WT: .25 lbs

SPEC: PQD 100D

**CAP, SERVICE, WOOL, SERGE, od, AVIATION
CADET**

Stock No. 73-C-34414-73-C-34450

WT: .66 lbs

SPEC: PQD 421A



CAP, GARRISON, od

Stock No.
73-C-18170-73-C-18194

The winter cap, similar in design to cap, garrison, khaki.

WT: .17 lbs
SPEC: 8-114B

CAP, GARRISON, KHAKI, AVIATION CADET

Stock No. 73-C-18031-20-73-C-18031-80

WT: .20 lbs

LIMITED STANDARD--To be issued until exhausted

SPEC: PQD 100D



**CAP, GARRISON,
KHAKI**

Stock No.
73-C-18000-73-C-18024

The cotton summer cap issued to all troops.

WT: .19 lbs

SPEC: 8-114B

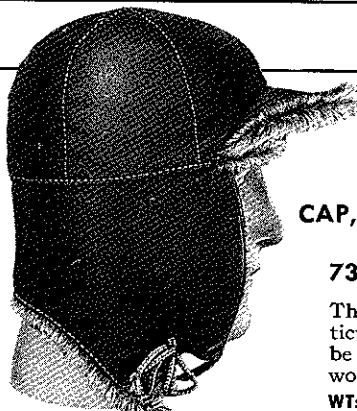

CAP, FIELD, PILE, od

Stock No.
73-C-16350-73-C-16375

This pile cap will keep the head warm under extremely cold conditions. It is particularly useful for vehicle drivers, who need protection against the cold, but must be able to look behind them more easily than is possible in a parka. The cap may be worn under the steel helmet if the headband of the helmet liner is adjusted.

WT: .38 lbs

SPEC: PQD 383 Am 1



HAT, WHITE

Stock No. 73-H-60000—73-H-60050

A Navy type, soft cotton hat worn by mine-planters.

WT: .31 lbs

SPEC: JAN-H-47

BAND, HELMET, CAMOUFLAGE

Stock No. 74-B-56-75

An elastic band of synthetic rubber (Neoprene) which goes over the helmet, steel, M-1, or the liner, helmet, M-1, jungle troop, to hold branches, leaves, etc., for camouflage.

WT: .02 lbs

SPEC: PQD 255C



HAT, RAIN

Stock No. 73-H-55010 Large
73-H-55015 Medium
73-H-55020 Small
73-H-55025 X-Large

LIMITED STANDARD—To be issued until exhausted

WT: .28 lbs

SPEC: PQD 151A



HELMET, STEEL, M-1, COMPLETE

Helmet, steel, M-1, complete, worn by all combat troops, consists of the following:

WT: 3.00 lbs

SPEC: AXS 1138 Rev 2

	Stock No.	Wt.	Spec.
Helmet, Steel, M-1 (Until Exhausted)	74-H-115	2.00	
✓ Helmet, Steel, M-1, with Flexible Loop	74-H-120	2.13	
✓ Liner, Helmet, M-1, New Type	74-L-72-30	.69	6-347
Band, Liner, Helmet, M-1, Head, New Type	74-B-59★	.06	6-344
Band, Liner, Helmet, M-1, Neck	74-B-61-64-B-53★	.06	6-344
Band, Liner, Helmet, M-1, Neck, Adjustable	74-B-60-300★	.13	6-344



RELEASE CHIN STRAP, T-1 (FOR HELMET, STEEL, M-1)

Stock No. 74-R-40—Expendable

This is a mechanical device to be attached to the clasp of the present chin strap of helmet M1 which releases under 14 lbs pressure, thus eliminating the danger of injury caused by concussion from failure of chin strap to release.

WT: .13 lbs

HELMET, STEEL, M-1-C

Stock No. 74-H-125

This helmet is to be issued to Paratroops. It is similar to the helmet, steel, M1, except that it has a tab for attachment of helmet to helmet liner M1.

WT: 3.13 lbs

LINER, HELMET, M-1, PARACHUTIST

Stock No. 73-L-73

Similar to liner, helmet, M1, except it has a protective chin strap. It is issued to Paratroops.

WT: .64 lbs

SPEC: CQD 66



HELMET, WINTER, N-1

Stock No. 73-H-66350—73-H-66372

A water-repellent wool helmet for protection of head and neck against cold and salt spray, mainly worn in amphibious operations.

WT: .38 lbs

SPEC: Navy 37-J-3 (INT)

STRAP, SHOULDER, MILITARY POLICE

Stock No. 73-S-71000

SPEC: 9-84A



HOOD, CLOTH

Stock No. 73-H-66700 Large
73-H-66702 Medium
73-H-66704 Small

LIMITED STANDARD—To be issued until exhausted

Hood, cloth, is made of windproof, water-repellent poplin.

WT: .26 lbs

SPEC: PQD 101

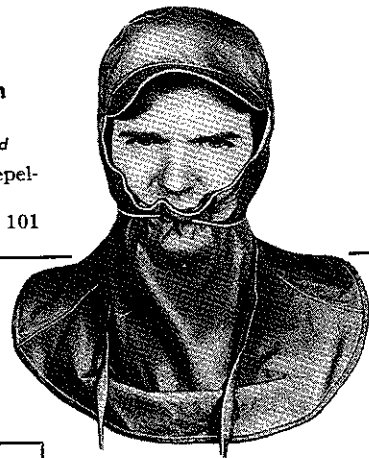

HOOD, WOOL, od, PROTECTIVE

Stock No. 73-H-67020 Large
73-H-67030 Medium
73-H-67040 Small
73-H-67050 X-Large

An impregnated woolen hood to be worn over the gas mask for protection of the head and neck from vesicant gases.

WT: .63 lbs

SPEC: PQD 90B

HOOD, JACKET, FIELD, M-1943

Stock No. 73-H-66815 Large
73-H-66817 Medium
73-H-66819 Small

A wind and water-resistant hood, which is attachable to the jacket, field, M-1943, for protection of head, face and neck. It is to be worn over the cap and under the helmet, steel, M1.

WT: .26 lbs

SPEC: PQD 441A

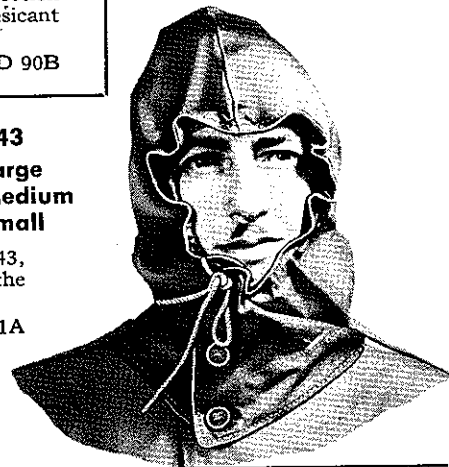

MASK, FACE, WINTER, N-1

Stock No. 73-M-950

A mask of soft wool felt with a resinous treatment for face protection against cold and salt spray, mainly worn in amphibious operations.

WT: .25 lbs



MASK, FACE, LAUNCHER—ROCKET

Stock No. 74-M-126

Designed to protect the eyes and face against back-blast from launcher, rocket, 2.36.

WT: .13 lbs

SPEC: JQD 582



TOQUE, WOOL-KNIT, M-1941

Stock No.

73-T-10510 Large
73-T-10520 Medium
73-T-10530 Small

LIMITED STANDARD—To be issued until exhausted

A wool knit, close fitting hood for protection of head and neck from cold.

WT: .31 lbs

SPEC: PQD 86B

MASK, FACE, COLD WEATHER

Stock No. 73-M-920

A water-repellent, white-cloth mask lined with double faced wool pile for protection of head and neck against cold, wind and rain. Mask has openings for eyes and nose and has an adjustable guard for nose and mouth and adjusting straps to insure a snug fit around face and chin.

WT: .26 lbs

SPEC: PQD 459A



DRAWERS

ITEM	STOCK NO.	WT.	SPEC.
Drawer, Wool, 50-PC Cotton, 50-PC Wool, od.....	55-D-526—55-D-535.....	.77	8-138
Drawer, Wool, 50-PC Cotton, 50-PC Wool, White.....	55-D-545—55-D-554.....	.77	JJ-D-653
Drawer, Cotton, Protective, od.....	55-D-349—55-D-361.....	.58	
Drawer, Cotton, Protective, White.....	55-D-365—55-D-377.....	.58	
Drawer, Cotton, Short, od.....	55-D-400—55-D-412.....	.21	6-188B
Drawer, Knitted, Shorts, Protective, od....	55-D-508-628—55-D-508-650.....	.58	
Drawer, Knitted, Shorts, Protective, White.....	55-D-508-728—55-D-508-750.....	.58	
Supporter, Athletic.....	37-S-5900 Large.....	.22	PQD 284
	37-S-5902 Medium.....	.22	PQD 284
	37-S-5904 Small.....	.22	PQD 284

UNDERSHIRTS

Undershirt, Wool, 50-PC Cotton, 50-PC Wool, od.....	55-U-7766—55-U-7790.....	.83	8-139
Undershirt, Wool, 50-PC Cotton, 50-PC Wool, White.....	55-U-7828—55-U-7852.....	.83	JJ-U-517
Undershirt, Cotton, Protective, od.....	55-U-3782—55-U-3800.....	.63	
Undershirt, Cotton, Protective, White.....	55-U-3834—55-U-3852.....	.63	
Undershirt, Cotton, Summer, Sleeveless, od.....	55-U-4826—55-U-4850.....	.22	PQD 344

NECKTIES AND HANDKERCHIEFS

ITEM	STOCK NO.	WT.	SPEC.
Handkerchief, Cotton, od.....	73-H-3880.....	.06	DDD-H-71A
Necktie, Cotton, Mohair, Khaki.....	73-N-120.....	.10	PQD 143C
Muffler, Wool, od.....	73-M-9010.....	.38	PQD 487 Am 1
Muffler, wool, od, is made of brush, wool, brushed lightly.			

INDIVIDUAL EQUIPMENT

KNIFE, M-1926
Stock No. 74-K-60
WT: .13 lbs SPEC: 28-15



FORK, M-1926
Stock No. 74-F-63
WT: .08 lbs SPEC: 28-15

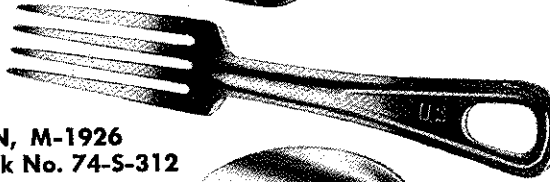

SPOON, M-1926
Stock No. 74-S-312
WT: .11 lbs SPEC: 28-15

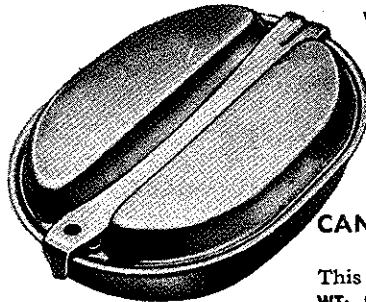
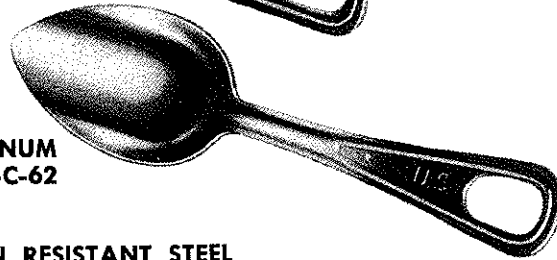

CAN, MEAT, ALUMINUM
Stock No. 74-C-62
WT: .84 lbs

CAN, MEAT, CORROSION RESISTANT STEEL
Stock No. 74-C-66
This is the soldier's standard eating receptacle.
WT: .97 lbs SPEC: JAN-C-89

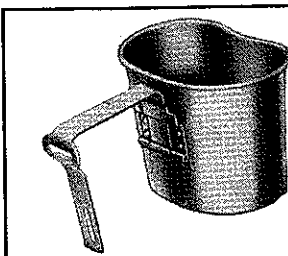

CUP, CANTEEN, ALUMINUM
Stock No. 74-C-314
WT: .45 lbs SPEC: 28-124

CUP, CANTEEN, CORROSION RESISTANT STEEL
Stock No. 74-C-317-25
WT: .50 lbs SPEC: JAN-C-88

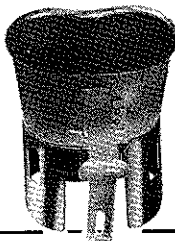

STAND, HEATING, CUP, CANTEEN
Stock No. 74-S-329-500
This stand supports a full canteen cup or a "C" ration can at a height suitable for heating its contents by means of heating tablets or other commonly available source of heat.
WT: .12 lbs. SPEC: JQD 621

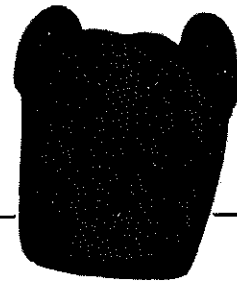

COVER, CANTEEN, DISMOUNTED, M-1910
Stock No. 74-C-300

Cover, canteen, dismounted, M-1910, is a carrier for the water canteen and through the use of the felt lining serves as an insulation to keep the contents of the canteen cool.

WT: .44 lbs
SPEC: JQD 1E Am 1

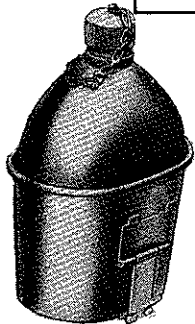

CANTEEN, M-1910, ALUMINUM Stock No. 74-C-80
WT: .47 lbs SPEC: JQD 4E

CANTEEN, STAINLESS STEEL Stock No. 74-C-87
WT: .63 lbs SPEC: JQD 248C

COVER, CANTEEN, MOUNTED, M-1941
Stock No. 74-C-304

This cover, is the same as the cover, canteen, dismounted, M-1910, except that it has a strap and a snap with which it can be fastened to the saddle bag.
WT: .56 lbs SPEC: JQD 1E Am 1

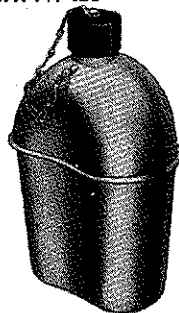

Canteen fits into cup, whose handle folds for compact carrying.

NECKLACE, IDENTIFICATION TAG, WITH EXTENSION
Stock No. 74-N-300
WT: .02 lbs SPEC: JQD 264A Am 1

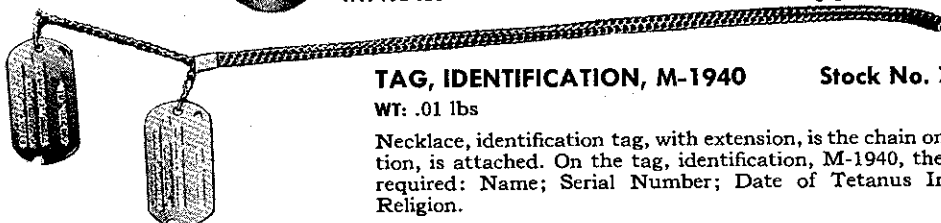

TAG, IDENTIFICATION, M-1940
WT: .01 lbs

Stock No. 74-T-60—Expendable
SPEC: 34-1813

Necklace, identification tag, with extension, is the chain on which the tag, identification, is attached. On the tag, identification, M-1940, the following information is required: Name; Serial Number; Date of Tetanus Inoculation; Blood Type; Religion.

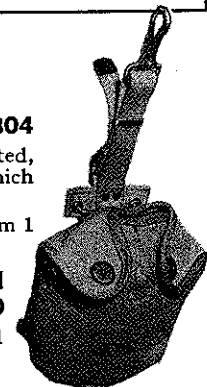

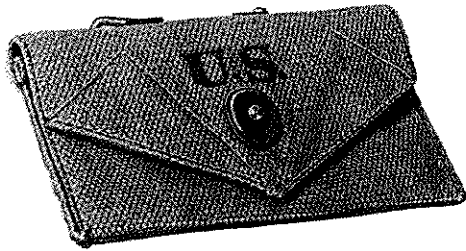

POUCH, FIRST AID PACKET, M-1942

Stock No. 74-P-260

This pouch, which contains the first aid pack issued by the Medical Department, is attached by a double hook to either the pistol belt, cartridge belt, or any other equipment with an attaching tab.

WT: .31 lbs

SPEC: JQD 274

POUCH, MEDICAL, PARACHUTIST

Stock No. 74-P-284

Pouch with adjustable shoulder straps, which may be worn on the chest or back, to carry medical supplies.

WT: 2.86 lbs

SPEC: JQD 537

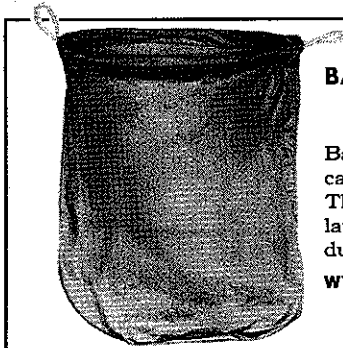
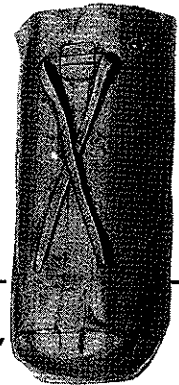
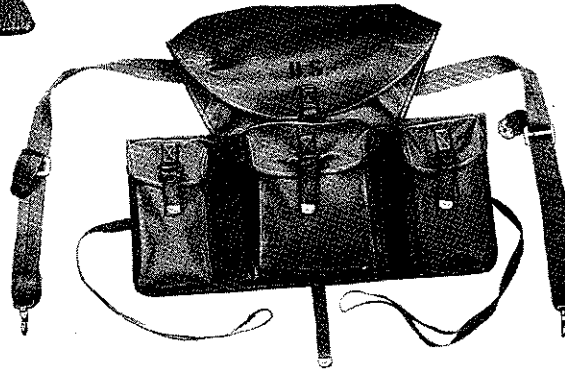

BAG, BARRACK, od

Stock No. 74-B-50-10

Bag, barrack, od, is used for carrying clothes and laundry. This bag, will still serve as a laundry bag where the bag, duffel, is issued.

WT: .50 lbs SPEC: PQD 142A

BAG, FOOD, WATERPROOF, JUNGLE

Stock No. 74-B-54-75

LIMITED STANDARD—To be issued until exhausted

A synthetic resin coated fabric, waterproofed bag used either for carrying food or personal effects. This item is being replaced by cover, waterproof, pistol or personal effects.

WT: .14 lbs

SPEC: PQD 232B

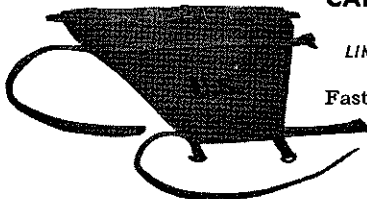

CARRIER, PACK, M-1928

Stock No. 74-C-147

LIMITED STANDARD—To be issued until exhausted

Fastens to the bottom of the haversack when needed to increase its capacity.

WT: .40 lbs

SPEC: 6-163B



STRAP, CARRYING, BAG, CANVAS, FIELD, od, M-1936

Stock No. 74-S-333—Expendable

LIMITED STANDARD—To be issued until exhausted

A strap used to carry the bag, canvas, field, od, M-1936, the bag, ammunition, and the case, canvas, dispatch. This item is being replaced by the strap, carrying, general purpose, shown on next page.

WT: .13 lbs

SPEC: JQD 20A

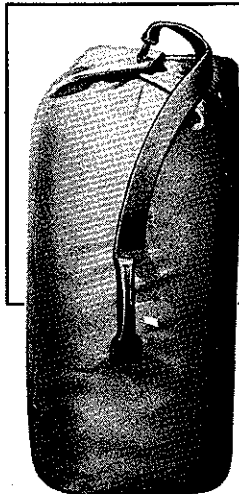

BAG, DUFFEL

Stock No. 74-B-54-55

The bag, duffel, has been developed as a replacement for the bag, barrack, od, for troops sent overseas. It is a more durable container of larger capacity and greater ease of carrying and although padlocks will not be issued it can be locked if necessary.

WT: 2.33 lbs SPEC: JQD 316D Am 1

BAG, CLOTHING, WATERPROOF

Stock No.
74-B-54-50

A waterproof bag used with packs; bag, barrack; or bag, duffel, and made of light-weight, rubberized fabric in cylindrical form. It is provided to keep sleeping equipment and extra clothing dry, especially on amphibious or jungle operations. This waterproof bag can be readily closed by tying the string near the mouth of the bag securely around the folded mouth.

WT: .77 lbs

SPEC: PQD 229D

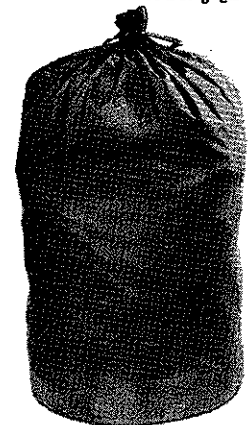

INDIVIDUAL EQUIPMENT

HAVERSACK, M-1928

Stock No. 74-H-93

LIMITED STANDARD—To be issued until exhausted

Haversack, M-1928, is a field pack into which the enlisted man's individual equipment is rolled. It is provided with shoulder straps and has attaching tabs for the bayonet and intrenching tools. The carrier, pack, is used to increase its carrying capacity when necessary to carry a full pack.

WT: 2.06 lbs



BAG, CANVAS, FIELD, od, M-1936

Stock No. 74-B-53

A small canvas bag to carry personal equipment in the field, which can be worn over the shoulder when using strap, carrying, od, bag, canvas, field, M-1936; strap, carrying, general purpose, or on the back using suspenders, belt.

WT: 1.59 lbs

SPEC: JQD 20B

RUCKSACK

Stock No. 74-R-350

A large capacity carrying sack, mounted on a tubular steel frame, primarily for use of troops on skis. The design is similar to the well-known Bergans type rucksack. The weight is distributed low around the hips, and the belly strap prevents swinging of the rucksack when in motion. The sack is large enough to carry all the Mountain Trooper needs for short winter patrols. With the sack removed the two frames can be made into an emergency sled using two pairs of skis, four pairs of adaptors, ski, and four bands, contraction.

WT: 6.00 lbs

SPEC: JQD 88G

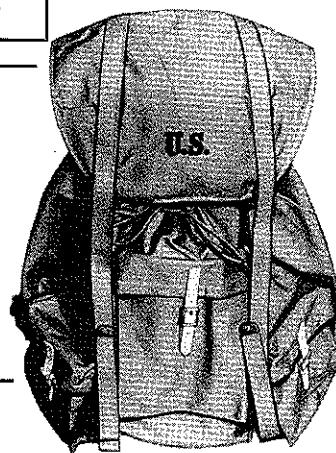

BLANKET, WOOL, od, M-1934

Stock No. 27-B-678

WT: 4.00 lbs

SPEC: 8-111A

COMFORTER, COTTON FILLED

Stock No. 27-C-7400

LIMITED STANDARD—To be issued until exhausted

WT: 6.38 lbs

SPEC: PQD 134A

COMFORTER, WOOL FILLED

Stock No. 27-C-7410

WT: 7.89 lbs

SPEC: PQD 134A

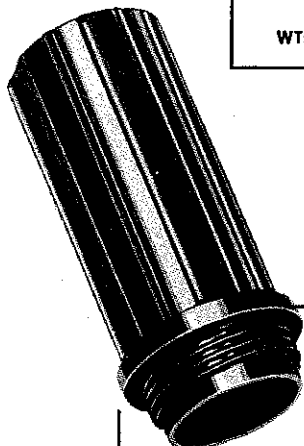

TAPE, ANKLE, 2"

Stock No. 27-T-535

WT: .75 lbs

SPEC: 6-318



STRAP, CARRYING, GENERAL PURPOSE

Stock No. 74-S-333-50

This strap is of sufficient size and strength for carrying bag, canvas, field, od, M-1936; bag, carrying, ammunition; and case, canvas, dispatch, M-1938. It is replacing the strap, carrying, bag, canvas, field, od, M-1936.

WT: .14 lbs SPEC: JQD 15 AM 1

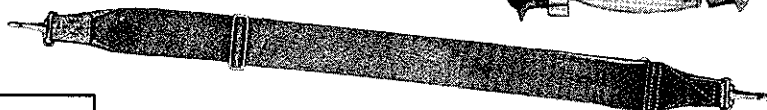

TOWEL, BATH, od

Stock No. 27-T-28590

WT: .75 lbs

SPEC: PQD 329B Am 1

BOX, MATCH, WATERPROOF

Stock No. 74-B-788-40

A waterproof match box made of plastic for an emergency supply of matches. It is fitted with a sparking bar at the bottom, along which a knife point can be scratched to produce a hot spark for making a fire when there are no matches.

WT: .06 lbs

SPEC: JQD 115A

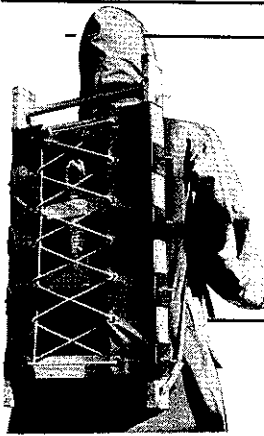

PACKBOARD

Stock No. 74-P-25

LIMITED STANDARD—To be issued until exhausted

A canvas and wooden carrying frame for transporting heavy or awkward loads by manpower. The load lashed to the back of the board can be so distributed that a heavy load may be carried with relative ease. Unlike the rucksack, this carrying frame permits the center of gravity of the load to be set high.

WT: 7.00 lbs

SPEC: JQD 112A

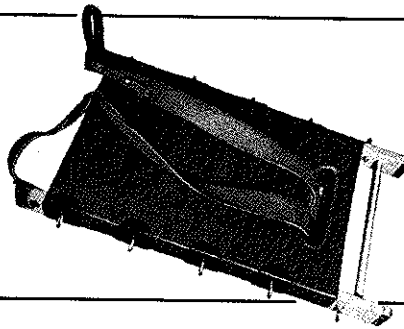

PACKBOARD, PLYWOOD

Stock No. 74-P-27-20

The back and sides of the packboard, plywood, are of bent plywood. There is a piece of canvas lashed across the side which rests on the back with shoulder straps and lashing hooks. The use of this item is identical to the packboard.

WT: 4.19 lbs

SPEC: JQD 1004A Am 2

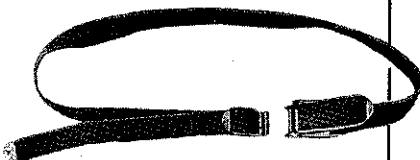
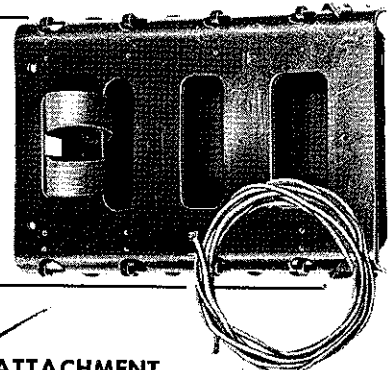

STRAP, QUICK RELEASE, PACKBOARD, TYPE I

Stock No. 74-S-349-80

Webbing straps with quick release buckles, sometimes used in place of lashing cord with packboards, to attach heavy weapons or other rigid loads which must be loaded and unloaded rapidly.

WT: .38 lbs

SPEC: JQD 437

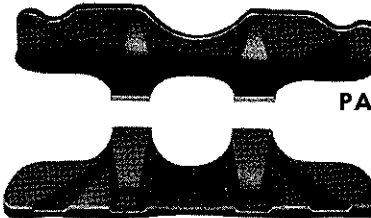

ATTACHMENT, PACKBOARD, PLYWOOD, CARGO

Stock No. 74-A-33-25—Expendable

These are lightweight metal shelves which may be slipped over the top or over the lower edge of each of the openings of the packboard, plywood, to facilitate carrying heavy weapons or square sided articles such as boxes, 5 gallon cans, ammunition cloverleaves, etc.

WT: .52 lbs

SPEC: JQD 520 Am 3



SUSPENDERS, PACK, FIELD, CARGO-and-COMBAT

Stock No. 74-S-392-300

WT: .95 lbs SPEC: JQD 650

The pack, field, combat, may be used with the suspenders to form a combat pack or may have the pack, field, cargo, attached to it by means of quick release straps to form the full pack. Tabs and straps are provided to hold the shovel, intrenching, and the bayonet to the combat pack. Straps are provided to hold a horseshoe roll. The pack, field, cargo, may be used alone as a furlough bag. The suspenders may be used alone to support the cartridge belt.

Pack, field, cargo, and pack, field, combat, are replaced by the pack, field, cargo and combat, M-1945, which is very similar. However, the combat and cargo packs of both are not interchangeable because double bar buckles are used on the pack, field, cargo and combat, M-1945, to hold the two parts together in place of the quick-release buckles.

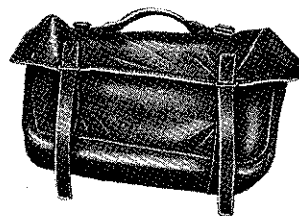

PACK, FIELD, CARGO

Stock No. 74-P-12-250

LIMITED STANDARD—To be issued until exhausted

WT: 1.25 lbs

SPEC: JQD 590

PACK, FIELD, CARGO, M-1945

Stock No. 74-P-12-252

WT: 1.75 lbs

SPEC: JQD 650



PACK, FIELD, COMBAT

Stock No. 74-P-12-285

LIMITED STANDARD—To be issued until exhausted

WT: 1.56 lbs

SPEC: JQD 590

PACK, FIELD, COMBAT, M-1945

Stock No. 74-P-12-287

WT: 1.56 lbs

SPEC: JQD 650



KNIFE, POCKET, MOUNTAIN

Stock No. 74-K-80

LIMITED STANDARD—To be issued until exhausted

A pocket knife with two cutting blades, one clip pattern blade and one sheepfoot pattern blade, a leather punch, can opener and screwdriver for recessed head screws up to Phillip's screw size 5. Clevis permits attaching to person by means of a cord and can also be used to open crown type bottles.

WT: .20 lbs

SPEC: JQD 574 Am 1

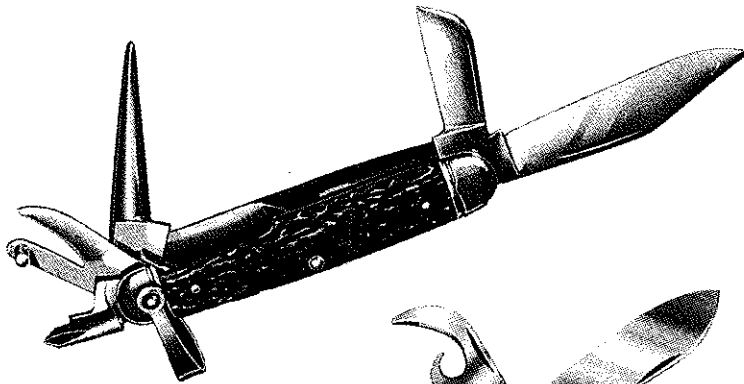

KNIFE, POCKET, GENERAL PURPOSE

Stock No. 74-K-65

Knife, pocket, general purpose, is equipped with the following four blades: a large spear blade, the leather punch, combination screwdriver and cap lifter, and an improved can opener. A clevis is attached to the knife which is large enough to slip over the handle of the can, meat, so that the knife may be easily sterilized.

WT: .23 lbs

SPEC: JQD 1062

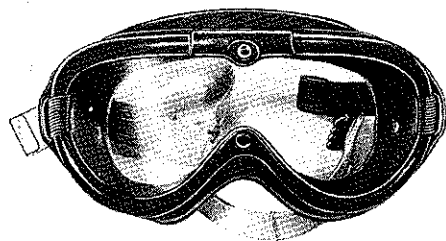
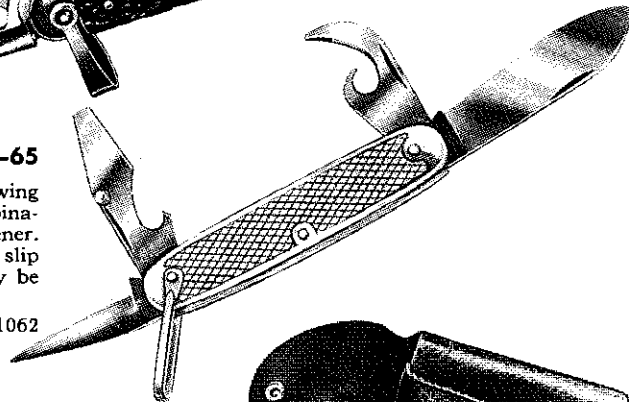

GOGGLES, M-1944

Stock No. 74-G-77

Goggles, M-1944, are goggles with rubber frames and removable one-piece plastic lenses. One clear and one tinted lens are issued with each pair.

WT: .28 lbs SPEC: JQD 555 Am 2



GOGGLES, SKI-MOUNTAIN

Stock No.
74-G-79

A goggle provided with slits in top and bottom of eye cup to reduce fogging and equipped with ground and polished glass lenses, green tinted to filter out ultra-violet, infra-red and excessive light rays. They are used on snow surfaces to prevent snow blindness.

WT: .25 lbs

SPEC: JQD 93B Am 1

FIG. 1

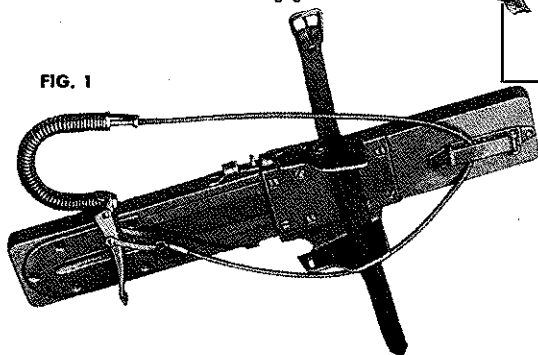

BINDING, SKI, MOUNTAIN

Stock No. 74-B-298

Fig. 1—Bindings of the Kandahar Type used to hold the boot, ski-mountain, to the ski, mountain.

Fig. 2—The binding is use.

WT: .27 lbs

SPEC: BQD 108 Am 1

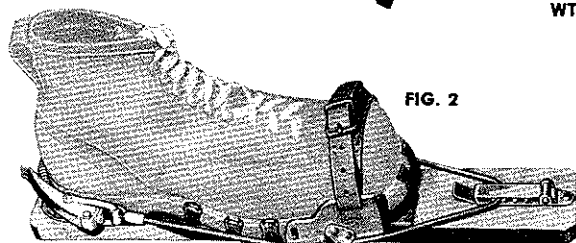

FIG. 2

STRAP, TOE, SKI, 18"

Stock No. 74-S-388-30—Expendable

The toe strap of the binding, ski.

WT: .09 lbs

NOTE: This item is issued separately as well as with the binding, ski, mountain.

SKIS, MOUNTAIN, WITHOUT BINDING

Stock Nos. 74-S-169—74-S-172-30

A steel edged ski primarily for mountain use when good control is necessary. It takes the standard ski binding and mountain ski boot.

WT: 11.00 lbs per pr.

SKIS, CROSS-COUNTRY, MODIFIED, WITH BINDING, LENGTH 7' 6"

Stock No. 74-S-167-300

This is the ski, mountain, trimmed down to approximately 3 inches. It has no steel edges. A flexible leather binding is supplied mounted on the ski. It is used for training purposes in Zone of Interior. Any footwear can be used in this binding.

WT: 10.25 lbs per pr.

SKIS, CROSS-COUNTRY, WITH BINDING, LENGTH 7' 3"

Stock No. 74-S-167-35

Ski, cross-country, with binding, length 7' 3", approximately 3" in width, is the same design as the ski, cross-country, modified, with binding. It has a flexible binding mounted on it and does not require the ski boot. It can be used with shoe pacs, mukluks, felt shoes or the mountain ski boot. It is for Arctic use.

WT: 10.00 lbs per pr.

SPEC: BQD 119A



STRAP, SKI, SAFETY

Stock No. 74-S-360-5

A short strap used to fasten the ski binding loosely to the boot, ski-mountain. This prevent the ski from being lost down a steep hill if a fall causes the boot to come out of the binding.

WT: .09 lbs

SPEC: OQMG 45A

POLES, SKI, STEEL (TYPE II)

Stock Nos. 74-P-221—74-P-224

WT: 2.00 lbs per pr.

POLES, SKI (LAMINATED, TYPE I)

Stock Nos. 74-P-203—74-P-212

WT: 2.00 lbs per pr.

A pair of ski poles is used with each pair of skis to aid in pushing forward. These are either made of steel tubing or of laminated cane in 51, 53, 57 and 60 inch lengths.

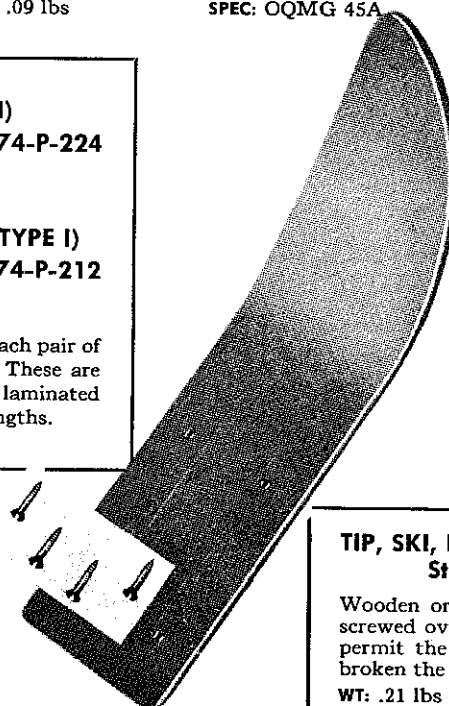
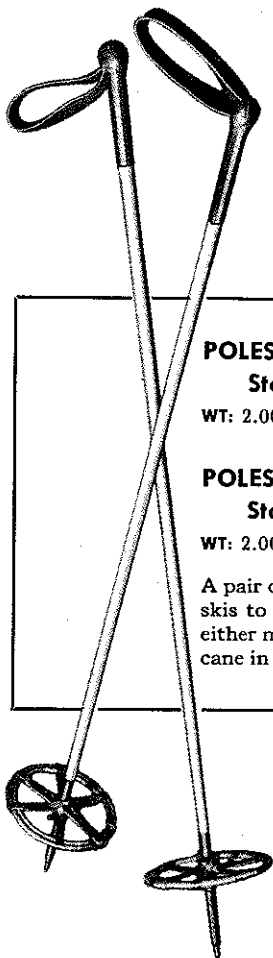

TIP, SKI, EMERGENCY, REPAIR

Stock No. 74-T-150

Wooden or metal tip to be clamped or screwed over the end of a broken ski to permit the skier to travel after he has broken the tip of his ski.

WT: .21 lbs

SPEC: BQD 64A

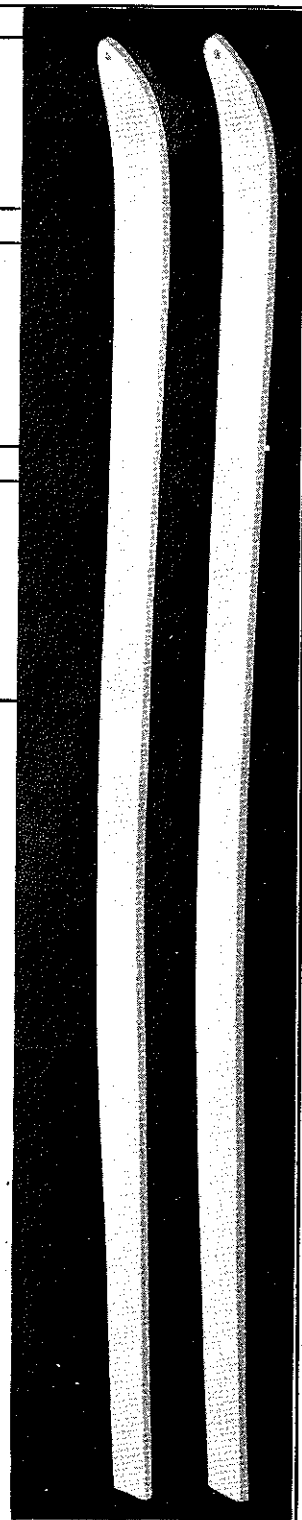

INDIVIDUAL EQUIPMENT

Fig. 1—Brown and white models

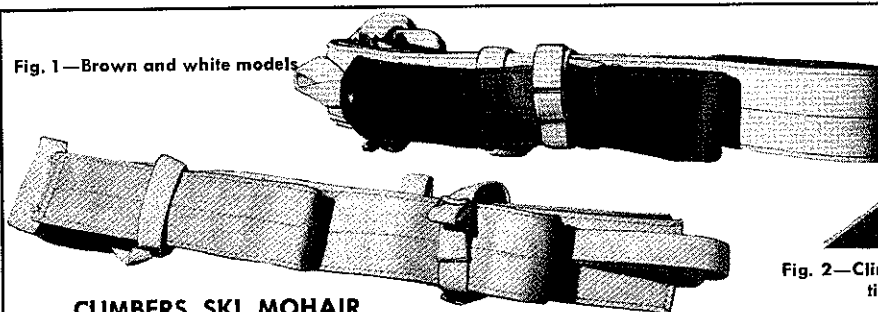

CLIMBERS, SKI, MOHAIR

Stock No.

74-C-229-10

74-C-229-15

74-C-229-20

Length

7'

7' 3"

7' 6"

Climbers, ski, mohair, are strips of mohair fabric worn on the bottom of skis to prevent back sliding when climbing steep snow slopes. The climbers are held to the skis by non-freezing, buckle straps, which can be removed while wearing gloves.

WT: .51 lbs

SPEC: BQD 44B

Fig. 2—Climbers fastened on the tip of the skis

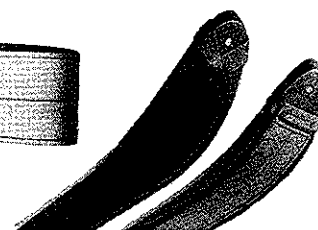

FIG. 2

SNOWSHOES, TRAIL, 10" x 58"

Stock No. 74-S-310

A standard type snowshoe used especially in areas free from brush and other obstructions. Both the snowshoe, bearpaw, and the snowshoe, trail, can generally be used interchangeably.

WT: 5.50 lbs per pr. (without bindings)

SPEC: 23-108

FIG. 1

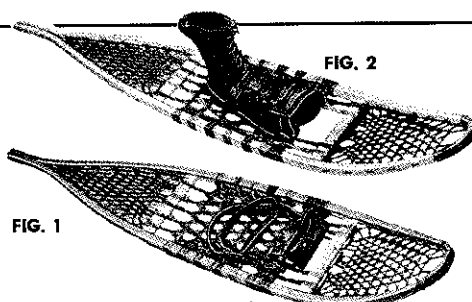

Fig. 1—The use of the binding

BINDING, SNOWSHOE, TRAIL

Stock No. 74-B-306

These bindings permit the heel of the boot to rise off the snowshoe, but allow the tail to drag on the ground like a toe slipper.

WT: .88 lbs per pr.

SPEC: BWD 139A

Fig. 2—A shoe pac fitted to the binding

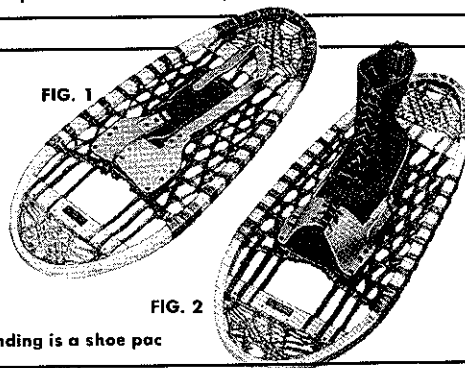

FIG. 1

SNOWSHOES, BEARPAW, 13" x 28"

Stock No. 74-S-301-50

Snowshoe, bearpaw, is a standard type shoe of particular value when working around vehicles and sleds, or in areas where there is a great deal of brush and other obstructions on the ground, or in steep broken terrain.

WT: 4.00 lbs per pr. (without bindings)

SPEC: BQD 140 Am 2

BINDING, SNOWSHOE, MOUNTAIN

Stock No. 74-B-305

Bindings issued on the snowshoe, bearpaw, to attach the snowshoe to any cold climate footgear.

WT: 1.50 lbs per pr.

SPEC: OQMG 69A

Fig. 1—The binding attached to the snowshoe

Fig. 2—The shoe attached by the binding is a shoe pac

SNOWSHOES, EMERGENCY, 10½" x 20"

Stock No. 74-S-309

LIMITED STANDARD—To be issued until exhausted

A small size, extremely light snowshoe for use of troops operating in deep snow where skis cannot always be used, as in actual combat.

WT: 3.50 lbs per pr.

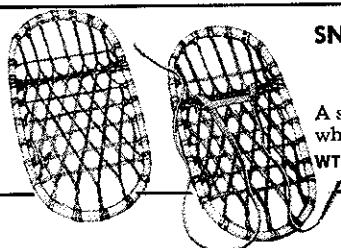

BRUSH, MOUNTAIN

Stock No. 74-B-791

Brush, mountain, is a stiff brush particularly useful to troops camped on snow. It is used to brush snow and frost from clothing and equipment and to keep the tent floor clean.

WT: .06 lbs

SPEC: BQD 84



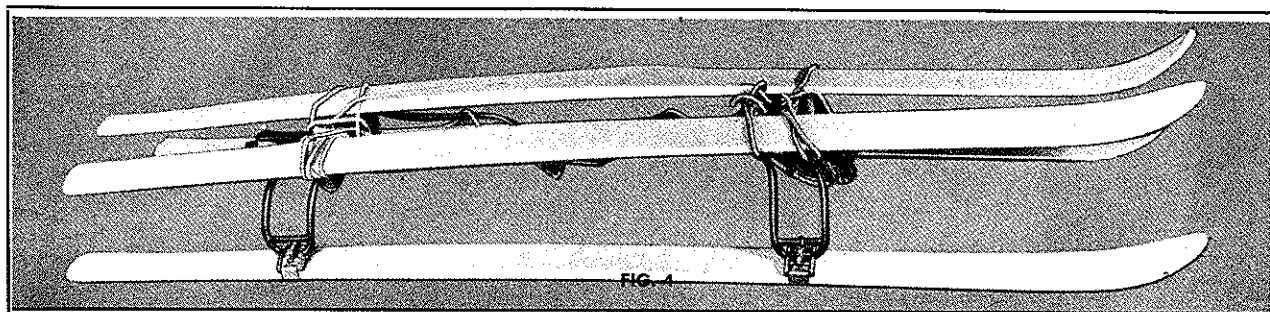

ADAPTORS, SKI

WT: .28 lbs

Stock No. 74-A-25

SPEC: BQD 87B

BAND, CONTRACTION, SKI

WT: .16 lbs

Stock No. 41-B-46

SPEC: BQD 77B

Fig. 1—Adaptors, ski, are a set of aluminum blocks.

Fig. 2—Band, contraction, is a broad steel band.

Fig. 3—The adaptors, ski, and band, contraction, attached to a ski.

Fig. 4—An emergency sled is made from two rucksack frames, two pairs of skis, four pairs of adaptors, ski, and four bands, contraction. Upon this emergency sled an injured soldier can be evacuated, or supplies moved forward.

The bands, contraction, can also be used to clamp the tip of a broken ski or the tip, ski, emergency repair, onto the balance of the ski, permitting the skier to travel after he has broken his ski tip.

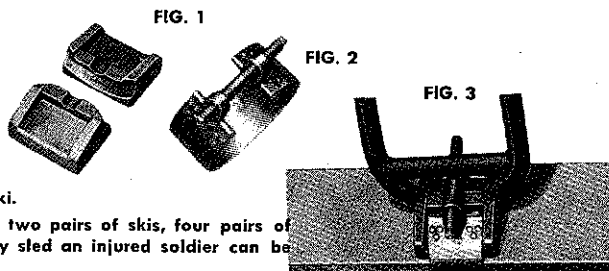

MARKERS, TRAIL

Stock No. 74-M-123

Expendable

A maple dowel 36" x 1/4", with the top eight inches painted black or orange. They are used to make trail marks on glaciers, snow fields or where the marking of trails is desirable, especially in areas where intermittent snow or wind storms are apt to occur.

WT: .01 lbs

SPEC: OQMG 33

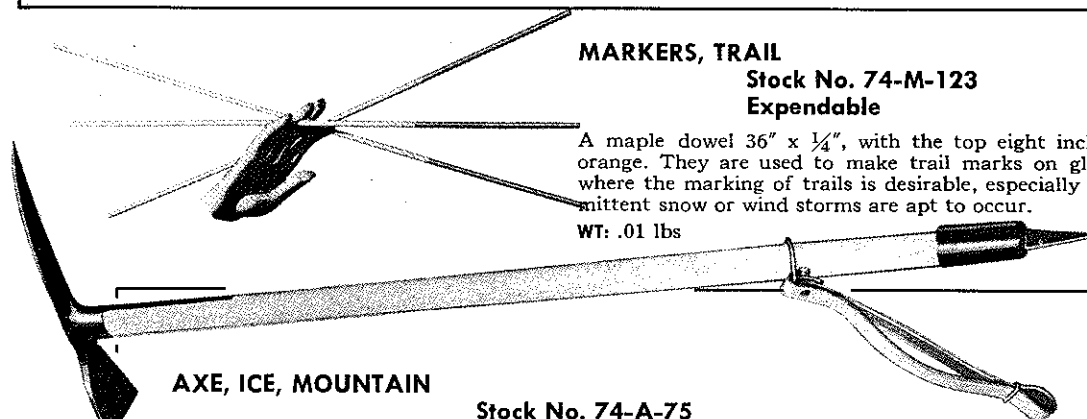

AXE, ICE, MOUNTAIN

Stock No. 74-A-75

An implement used by Mountain Troops for cutting steps in steep ice and snow and for probing for crevasses on glaciers. The shaft is also used as a point around which the mountain rope can be snubbed by one member of a roped party to stop the others from falling in the event of a slip on steep terrain. As a walking stick it reduces the weight on the legs and aids the balance, especially when heavy loads are carried. When the pick end of the head is shoved into turf, gravel or hard snow the blade end makes an excellent handhold.

WT: 2.91 lbs

SPEC: BQD 100

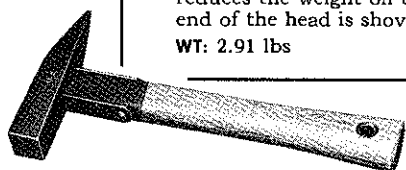

HAMMER, PITON, MOUNTAIN

Stock No. 74-H-50

A special hammer used by Mountain Troops to drive pitons into cracks in the rock and ice. It may be secured to the wrist or neck by a short leather thong looped through the hole in the handle.

WT: .93 lbs

SPEC: BQD 101C

SNAPLINKS, MOUNTAIN—Stock No. 74-S-295

A steel (Type I) or aluminum (Type II) link used to attach the mountain climbing or holding rope to the pitons and to transmit strain from the rope to the piton in the event of a fall. These are made to withstand a pull of 2000 lbs and can be easily manipulated with one hand.

WT: .11 lbs (aluminum), .28 lbs (stainless steel)

SPEC: BQD 243

Fig. 1—The snaplink, mountain

Figs. 2 and 3—Piton, mountain, type I, attached to the snaplink

PITONS, MOUNTAIN

Fig. No.	Stock No.	Type	Wt.
3	74-P-133-15	Type I, Rock, Horizontal	.16 lbs
4	74-P-133-20	Type II, Rock, Short, Vertical	.14 lbs
5	74-P-133-25	Type III, Rock, Wafer	.14 lbs
6	74-P-133-30	Type IV, Ice	.37 lbs
7	74-P-133-35	Type V, Rock, Angle	.26 lbs

Pitons, types I, II, III, and V, are steel spikes which are driven into cracks of various width and shapes in the rock to provide security for men or equipment in operations involving step rock ascents. Type IV, is a hollow tube, which may be driven into ice for the same purpose.

SPEC: BQD 105A

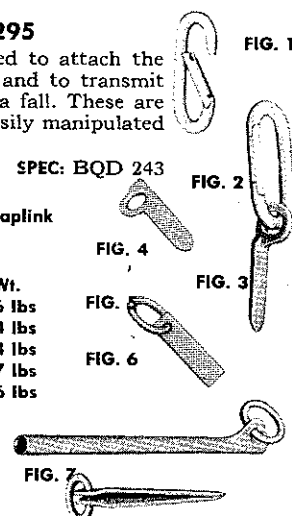

INDIVIDUAL EQUIPMENT

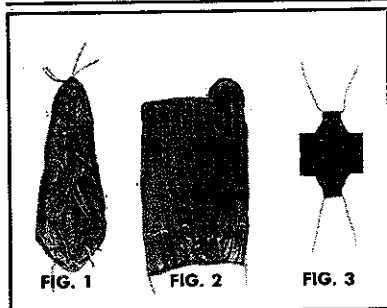

FIG. 1

FIG. 2

FIG. 3

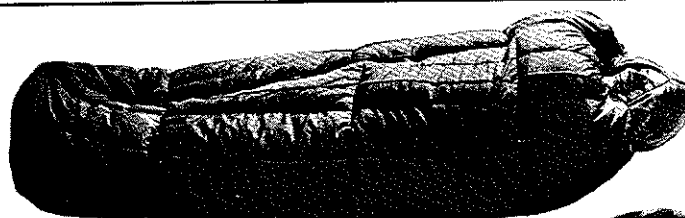

FIG. 4



FIG. 5



FIG. 6

BAG, SLEEPING, ARCTIC

Stock No. 27-B-265 Large

27-B-270 Regular

This sleeping bag is used in extremely cold weather. It consists of two down and feather filled cases, the inner one being a regular mountain sleeping bag. The outer case has a hood and a full mummy shape and is closed with snaps. The two cases may be tied together by means of the tapes at the foot of each bag. When the weather is only moderately cold and it is important to cut down on weight, the outer case may be left at the base.

WT: 12.00 lbs

SPEC: PQD 311

Fig. 1—Inner comforter with zipper.
Fig. 2—Outer comforter with zipper.
Fig. 3—Waterproof wrap cover.
Fig. 4—Bag partially opened.
Fig. 5—Bag with head cover open.
Fig. 6—Bag rolled up.



FIG. 2

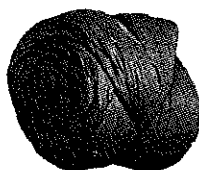

FIG. 4



FIG. 1

FIG. 3

BAG, SLEEPING, MOUNTAIN

Stock No. 27-B-302 Large

27-B-304 Regular

The bag, sleeping, mountain, is a mummy-shaped, down and feather-filled sleeping bag, made in regular and large size, in which an over-lapping tube construction prevents the entry of cold air at the stitching. The shape and design gives maximum warmth with minimum weight. A waterproof bag is provided for protecting the rolled bag.

WT: 6.00 lbs (large); 5.75 lbs (regular)

SPEC: PQD 203C Am 1

CASE, WATER-REPELLENT, BAG, SLEEPING

Stock No. 27-C-123

The case, water-repellent, bag, sleeping, is made of poplin and provides a wind-resistant cover for the bag, sleeping. It is ordinarily used with all sleeping bags. In warm weather, when little protection is needed, the case may be used alone. Two openings in the seam at the foot of the case allow the tie straps on the sleeping bag to be drawn to the outside to hold the items in a compact unit when rolled.

WT: 1.88 lbs

SPEC: PQD 315A

Fig. 1—Bag, sleeping, mountain.

Fig. 2—Carrier, bag, sleeping, mountain.

Fig. 3—Case, water-repellent, bag, sleeping, mountain.

Fig. 4—Bag, sleeping, mountain, rolled up.

BAG, SLEEPING, WOOL

Stock No. 27-B-317

This bag has the warmth of about two 4-pound blankets when used with the water-repellent case. It is not intended for really cold weather, but is adequate down to about 40° F. It may be used inside other sleeping bags to give additional warmth. Several bags may be used one inside the other. Like all sleeping bags, it has a mummy shape, a hood, and a quick-release slide fastener.

WT: 3.63 lbs

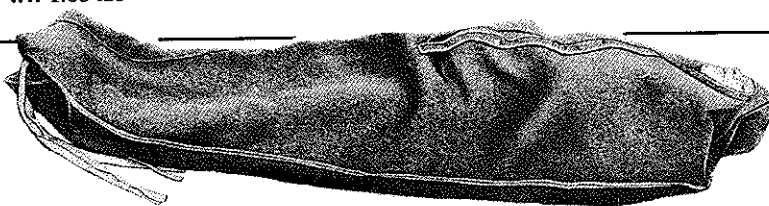

SPEC: PQD 273D

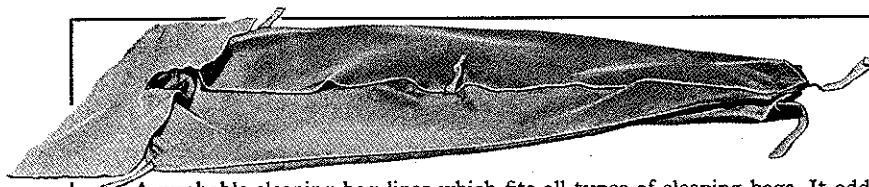

LINER, BAG, SLEEPING
Stock No. 27-L-1175

LIMITED STANDARD—To be issued until exhausted

A washable sleeping bag liner which fits all types of sleeping bags. It adds somewhat to the warmth of the bag and keeps it a great deal cleaner. It should always be used with the mountain and Arctic sleeping bags, and may be used if desired with the more easily laundered wool sleeping bag. In cold weather, the liner hood flap may be made into the shape of a funnel to catch moisture from the breath, or may be pulled inside the bag to keep drafts from going down past the shoulders.

WT: 1.41 lbs

SPEC: PQD 361A

ROLL, BEDDING, WATERPROOFED, M-1935

Stock No. 24-R-110

Roll, bedding, waterproofed, M-1935, is a water-repellent treated fabric roll to be used for carrying bedding and other articles of personal equipment or clothing. When unrolled it may be used as a ground sheet.

WT: 9.22 lbs

SPEC: JQD 669

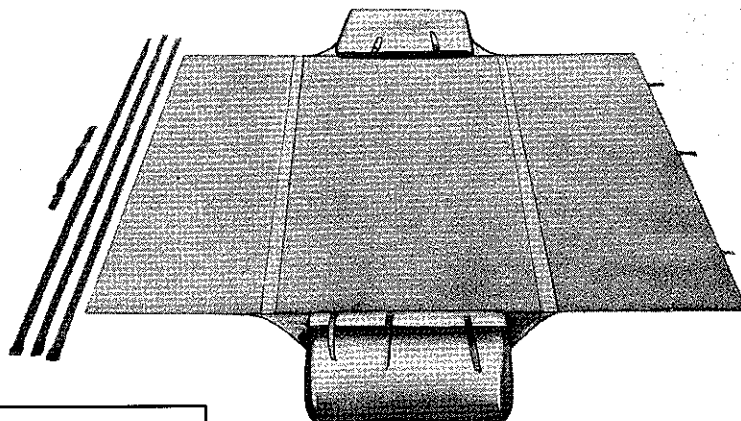

PAD, INSULATING, SLEEPING, FILLED TYPE

Stock No. 27-P-170

LIMITED STANDARD—To be issued until exhausted

The pad, insulating, sleeping, filled type, is issued for use with a sleeping bag. It provides insulation against cold and also resistance to transmission of moisture from the ground into the bag. This pad, 20" x 37", consists of a lightweight filling material contained in a coated fabric case. It can be inflated slightly, but derives its insulating properties from the filling material.

WT: 1.63 lbs

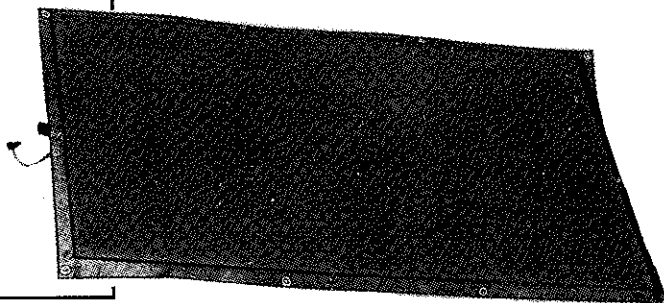

ROPE, CLIMBING, NYLON, 7/16" x 120'

Stock No. 21-R-895

Rope used by soldiers in mountainous regions primarily as the rope to which the soldiers attach themselves to safeguard each other.

WT: 5.81 lbs per coil

SPEC: JQD 310

ROPE, CLIMBING, MANILA, 1/4" x 200'

Stock No. 21-R-885

Used by soldiers in mountain regions as hand-lines or for hauling supplies up or down cliffs, etc.

WT: 3.94 lbs per coil

ROPE, PARACHUTIST'S, 3/8" x 33'

Stock No. 74-R-275

Expendable

A strong rope used by the parachutist to lower himself from high places.

WT: 1.57 lbs per coil

SPEC: 6-309 Am 1

HEADNET, MOSQUITO, M-1944

Stock No. 27-H-203

A mosquito headnet with an elastic suspension which fits either over the head or helmet. The net fits over the collar in back and is held in place in front by two elastic loops which attach to the pocket buttons. Grommets hold the netting away from the face and neck even when the wearer is sleeping.

WT: .19 lbs

SPEC: PQD 458



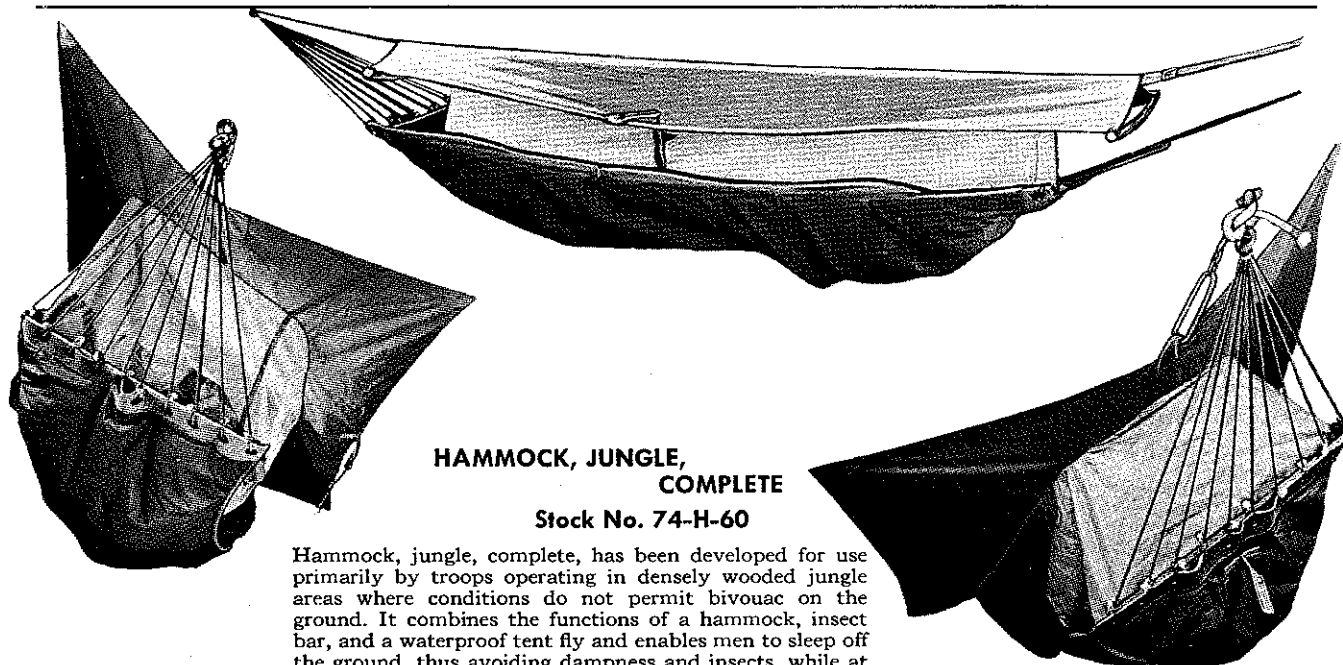

HAMMOCK, JUNGLE, COMPLETE

Stock No. 74-H-60

Hammock, jungle, complete, has been developed for use primarily by troops operating in densely wooded jungle areas where conditions do not permit bivouac on the ground. It combines the functions of a hammock, insect bar, and a waterproof tent fly and enables men to sleep off the ground, thus avoiding dampness and insects, while at the same time carrying the minimum weight and bulk of sleeping equipment. It can be pitched as an individual tent when the soldier is forced to sleep in treeless areas.

WT: 6.00 lbs

SPEC: PQD 256E

SHEATH, MACHETE, LEATHER, 22" BLADE, M-1939

Stock No. 74-S-108

LIMITED STANDARD—To be issued until exhausted
WT: .84 lbs

MACHETE, 22" BLADE, M-1939

Stock No. 74-M-118

LIMITED STANDARD—To be issued until exhausted
WT: 1.11 lbs

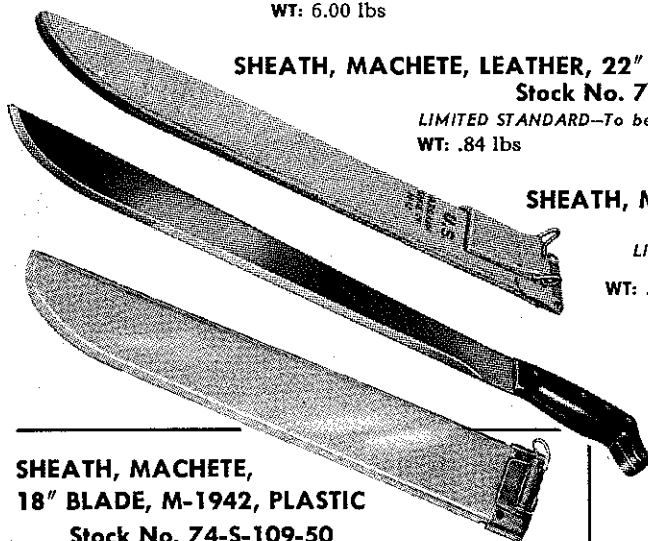

SHEATH, MACHETE, 18" BLADE, M-1942, PLASTIC

Stock No. 74-S-109-50

Sheath, machete, 18" blade, M-1942, plastic, is a durable flexible plastic machete sheath and is replacing the M-1939 and M-1942 models.

WT: .63 lbs

SPEC: JQD 603

The other machete sheaths are made of stout, water-repellent duck that resists mildew and jungle dampness. To keep the sheath from being cut by the

SHEATH, MACHETE, 18" BLADE, M-1942

Stock No. 74-S-109

LIMITED STANDARD—To be issued until exhausted

WT: .75 lbs

SPEC: JQD 189D

MACHETE, 18" BLADE, M-1942

Stock No. 74-M-114

The machete has a smooth, plastic handle, which must not be roughened or covered with adhesive tape if the efficiency of this tool is to be maintained. It must be sharpened to a tapered, rolled knife edge by grinding it on a stone, sharpening, pocket, or a water-cooled, natural-stone grindstone. A hole is drilled in the handle of the machete for attaching a loose wrist cord to pass around the wrist and keep the machete from being dropped.

WT: 1.25 lbs

SPEC: JQD 188G

machete a brass top and metal staples are used. The brass top also serves as a spring to grip the machete blade and thus prevent the machete from falling out of the sheath.

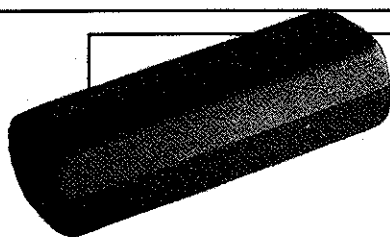

STONE, SHARPENING, POCKET (3½" x 1¼" x 1⅜")

Stock No. 41-S-5227

A small sharpening stone designed to sharpen all types of edged steel instruments such as machetes, knives, shovels, axes, bayonets, etc. Its coarse side is for restoring edges on dull or nicked instruments, and its fine side is for finishing edges so that they are keen and smooth.

WT: .23 lbs

SPEC: JQD 289

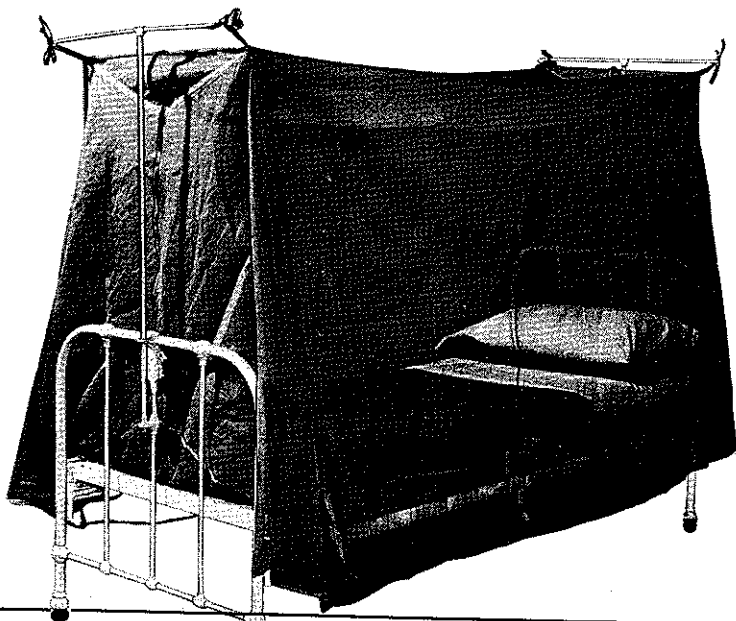

BAR, INSECT, FIELD
Stock No. 27-B-343

Bar, insect, field, is a netting canopy with relatively small mesh, designed for protection against sandflies and other small insects; as well as mosquitoes. It has been basically designed for use with the shelter, tent, having tapes that correspond in location to the pegs of the tent, but it may also be used over cots or hospital beds.

WT: 1.90 lbs

SPEC: JQD 263B

**BAR, INSECT, FIELD
MILDEW RESISTANT**
Stock No. 27-B-345

This is the same as the bar, insect, field, but is treated to make it mildew-resistant.

WT: 1.90 lbs

BAR, MOSQUITO
Stock No. 27-B-348

The bar, mosquito, was originally developed for barracks use and is provided with a wide skirt of sheeting around the bottom to prevent damage when tucked in at the bottom of a metal wire-spring cot. For field use this item has been replaced by the bar, insect, field, mildew-resistant, which has a smaller mesh, and thereby protects against sandflies and other small insects, as well as mosquitoes.

WT: 3.00 lbs

SPEC: PQD 125A

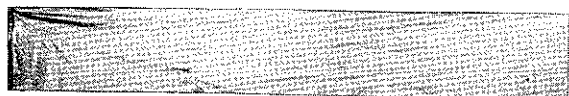

**COVER, WATERPROOF, RIFLE OR CARBINE
(8" x 56")**
Stock No. 74-C-310-41—Expendable
WT: .09 lbs
SPEC: PQD 377B Am 1

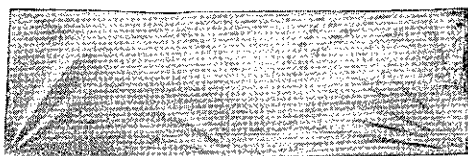

**COVER, WATERPROOF, SUBMACHINE GUN
(15" x 45")**
Stock No. 74-C-310-45—Expendable
WT: .16 lbs
SPEC: PQD 377B Am 1

COVER, CANVAS, MUZZLE, CARBINE OR RIFLE
Stock No. 74-C-306

LIMITED STANDARD—To be issued until exhausted

Cover, canvas, muzzle, carbine or rifle, is a small piece of canvas, cylindrical in shape with a piece of webbing. It fits over the end of the muzzle of the carbine or rifle to keep out dirt, moisture or snow. This item is replaced by tape, cellulose, muzzle-cover, shown on next page.

WT: .03 lbs

SPEC: JQD 315A

**COVER, PROTECTIVE,
INDIVIDUAL**
Stock No. 72-C-1000
Expendable

An expendable cover which can speedily be put on and will protect the individual from liquid vesicants and blistering gases sprayed from the air.

WT: .63 lbs

SPEC: PQD 398 Am 3



COVER, PROTECTIVE, INDIVIDUAL, COLD-CLIMATE
Stock No. 72-C-1100
Expendable

The same as cover, protective, individual, but made to resist cracking at cold temperatures.

WT: .67 lbs

SPEC: PQD 396 Am 1

**COVER, WATERPROOF, PISTOL OR
PERSONAL EFFECTS (8" x 18")**
Stock No. 74-C-310-38
Expendable

WT: .06 lbs

SPEC: PQD 377B Am 1

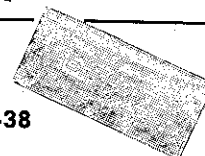

COVER, WATERPROOF, MACHINE GUN (20" x 80")
Stock No. 74-C-310-35
Expendable

WT: .53 lbs

SPEC: PQD 377B Am 1

The covers, waterproof, are protective covers for small arms and are used for amphibian operations and under extremely wet and muddy conditions. They are issued when authorized by the War Department.

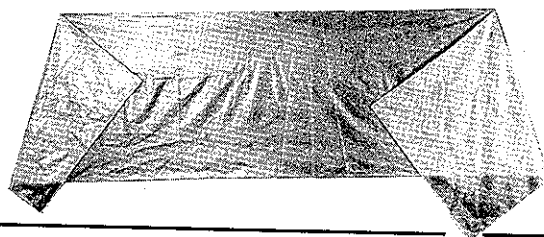

INDIVIDUAL EQUIPMENT

TAPE, CELLULOSE, MUZZLE-COVER

Stock No. 53-T-1085—Expendable

Tape used to cover the muzzle of small arms in snowy or humid climates to protect them against snow, moisture and dirt. A short piece is placed over the muzzle and a second piece is wrapped around the barrel to anchor the first one. It adheres to damp surfaces and may be fired through.

WT: .38 lbs

SPEC: JCQD 1017

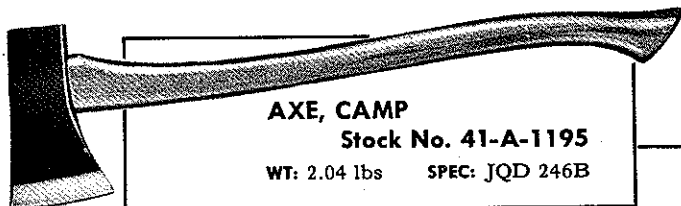
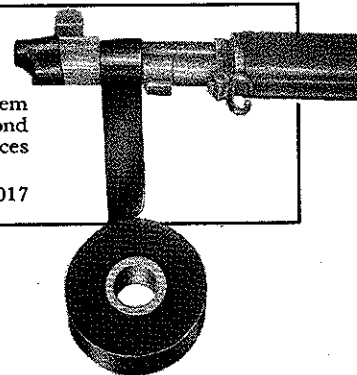

AXE, CAMP

Stock No. 41-A-1195

WT: 2.04 lbs SPEC: JQD 246B

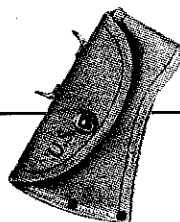

CARRIER, AXE, CAMP

Stock No. 74-C-117

WT: .38 lbs SPEC: JQD 471A

BRASSARD, ARM, MILITARY POLICE, BLUE WITH MP IN WHITE BLOCK LETTERS

Stock No. 71-B-1338—Expendable

WT: .63 lbs

SPEC: 34-16B

CLUB, POLICEMAN

Stock No. 41-C-2450

LIMITED STANDARD—To be issued until exhausted

WT: .69 lbs

SPEC: JQD 15

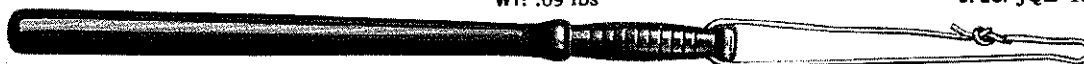

CLUB, POLICEMAN, M-1944

Stock No. 41-C-2453

This item differs from the limited standard item only in the attachment of the thong, which now permits the thong to slip around the handle.

WT: .60 lbs

SPEC: 23-11C

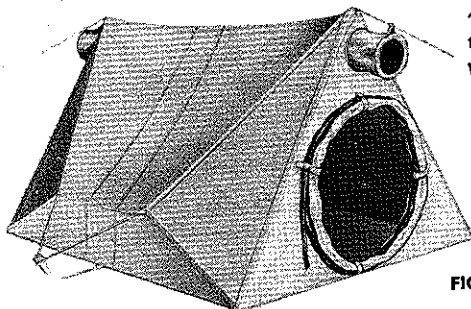

TENT, MOUNTAIN, 2-MAN, COMPLETE-WITH-PINS-AND-POLES

Stock No. 74-T-90

FIG. 7

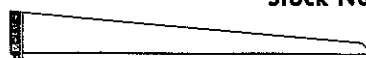

FIG. 4



FIG. 1



FIG. 3

FIG. 2

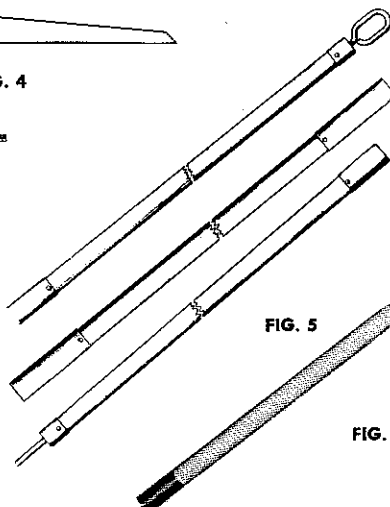

FIG. 5

FIG. 6

Fig. No. Stock No.

1 74-A-23

COMPONENTS

ADAPTER, Pole, Tent, Single Section.....

Quantity

Exp

2

2 74-L-66

LINES, Eave, Tent, Mountain, Two-Man.....

4

X

3 74-L-67-50

Guy, Tent, Mountain, Two-Man.....

2

X

4 74-P-118

PINS, Tent, Mountain, Two-Man.....

6

X

5 74-P-224-65

POLES, Tent, Mountain, Two-Man (Until Exhausted).....

4

(Each pole consists of: 1 upper section, 1 middle section, and 1 lower section)

6 74-P-230

POLES, Tent, Single Section.....

12

7 74-T-90

TENT, Mountain, Two-Man (Tent Only).....

1

NOTE: When the supply of poles, tent, mountain, two-man, is exhausted, twelve (12) poles, tent, single section, will be issued.

This tent, is a light-weight, waterproof, two-man tent with a floor. It is reversible and may be pitched with either the olive drab or the white side out, depending on which will provide the best camouflage.

WT: 9.50 lbs

SPEC: JQD 207E

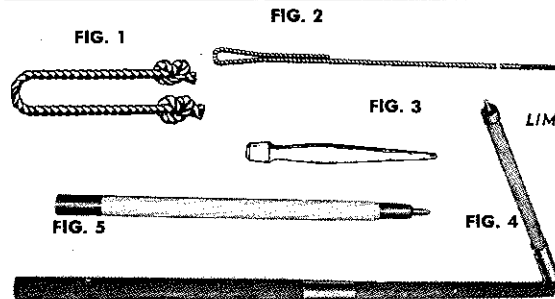

TENT, SHELTER, HALF Stock No. 74-T-100

LIMITED STANDARD—To be issued until exhausted

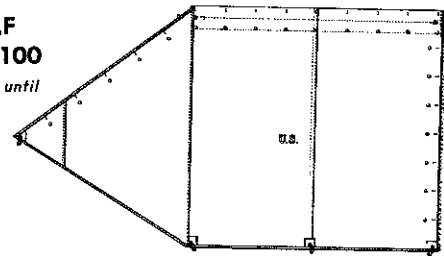

Fig. No.	Stock No.	COMPONENTS	Quantity	Exp
LINES,				
1	74-L-69	Foot Stop, Tent, Shelter, Half.....	4	X
2	74-L-70	Guy, Tent, Shelter, Half.....	1	X
ITEMS REQUIRED FOR EACH TENT, SHELTER, HALF				
3	74-P-125	PINS, Tent, Shelter, Wood.....	5	X
4	74-P-225	POLES, Tent, Shelter (Limited Standard).....	1	
5	74-P-230	POLES, Tent, Single Section.....	3	

NOTE: When authorized, the normal basis of issue is one tent, shelter, half, with above pins and poles per individual. Thus two individuals carry and occupy one complete tent, shelter half.

When the supply of poles, tent, shelter, is exhausted, three (3) poles, tent, single section will be issued.

WT: 3.06 lbs

SPEC: JQD 55B

TENT, SHELTER, HALF, NEW TYPE

Stock No. 74-T-102

The components of this tent are the same as required for the old type. This type differs from the old in having a triangular flap on each end rather than on only one.

WT: 4.25 lbs

SPEC: JQD 593A

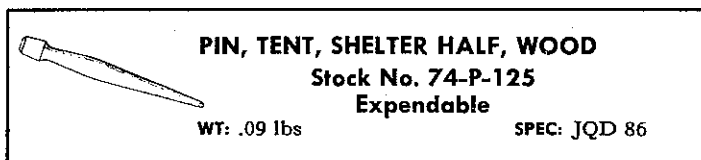
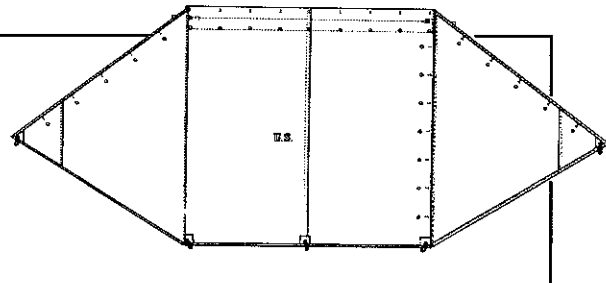

PIN, TENT, SHELTER HALF, WOOD

Stock No. 74-P-125

Expendable

WT: .09 lbs

SPEC: JQD 86



POLE, TENT, SHELTER HALF

Stock No. 74-P-225

LIMITED STANDARD—To be issued until exhausted

WT: .84 lbs

SPEC: JQD 89

POLE, TENT, SINGLE SECTION

Stock No. 74-P-230

This type of pole may be used either with the tent, shelter, half, or the tent, mountain, two-man, and replaces the pole, tent, shelter half.

WT: .56 lbs

SPEC: JQD 1006

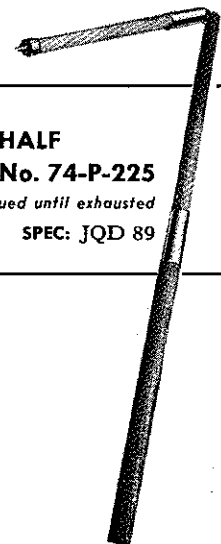

A

Adaptors, Ski.....	35
APRON,	
Baker's, Butcher's and Cook's, with Bib.....	12
Protective, Impermeable, M-1.....	10
Attachment, Packboard, Plywood, Cargo.....	31
AXE,	
Camp.....	40
Ice, Mountain.....	35

B

BAG,	
Barrack, od.....	29
Canvas, Field, od, M-1936.....	30
Clothing, Waterproof.....	29
Duffel.....	29
Food, Waterproof, Jungle.....	29
Sleeping, Arctic.....	36
Sleeping, Mountain.....	36
Sleeping, Wool.....	36
BAND,	
Contraction, Ski.....	35
Helmet, Camouflage.....	25
BAR,	
Insect, Field.....	39
Insect, Field, Mildew Resistant.....	39
Mosquito.....	39
BELT,	
Cartridge, Cal. .30, M-1923, Dismounted.....	18
Cartridge, Cal. .30, M-1923, Mounted.....	18
Leather, EM, New Type.....	18
Magazine, B.A.R.....	18
Pistol or Revolver, M-1936.....	18
Waist, Web, EM, M-1937 (1 1/4" Wide).....	18
Blanket, Wool, od, M-1934.....	30
BINDING,	
Ski, Mountain.....	32
Snowshoe, Mountain.....	34
Snowshoe, Trail.....	34
BOOT,	
Arctic, Felt.....	4
Blucher, High Top.....	3
Combat, Tropical.....	4
Knee, Wader.....	5
Leather, Laced, EM.....	2
Leather, Laced, Legging-Top.....	1
Leather, Laced, Logger, with Calks.....	2
Leather, Laced, Waterproof.....	2
Mukluk.....	4
Rubber, Hip.....	5
Rubber, Knee, M-1937.....	4
Service, Combat, Composition Sole.....	1
Ski-Mountain.....	2
Ski-Mountain, with Rubber Cleated Sole.....	2
Box, Match, Waterproof.....	30
Brassard, Arm, Military Police, Blue with MP in White Block Letters.....	40
BREECHES,	
Cotton, Khaki.....	17
Cotton, Khaki, Special.....	17
Wool, Elastique, od, 18 oz.....	17
Wool, Elastique, od, 18 oz, Special.....	17
Brush, Mountain.....	34

C

CAN,	
Meat, Aluminum.....	28
Meat, Corrosion Resistant Steel.....	28
CANTEEN,	
M-1910, Aluminum.....	28
Stainless Steel.....	28
CAP,	
Baker's and Cook's, White.....	24
Field, Cotton, od, with Visor.....	24
Field, Pile, od.....	24
Garrison, Khaki.....	24
Garrison, Khaki, Aviation Cadet.....	24
Garrison, od.....	24
Garrison, od, Aviation Cadet.....	24
Herringbone Twill, od, No. 7.....	24
Service, Wool, Serge, od.....	24
Service, Wool, Serge, od, Aviation Cadet.....	24
CARRIER,	
Axe, Camp.....	40
Pack, M-1928.....	29
Case, Water-Repellent, Bag, Sleeping.....	36
Climbers, Ski, Mohair.....	34
CLUB,	
Policeman.....	40
Policeman, M-1944.....	40
COAT,	
Baker's and Cook's, White.....	12
Mackinaw, od.....	10
Wool, Serge, od, 18 oz.....	7
COMFORTER	
Cotton Filled.....	30
Wool Filled.....	30
COVER,	
Canteen, Dismounted, M-1910.....	28
Canteen, Mounted, M-1941.....	28
Canvas, Muzzle, Carbine or Rifle.....	39
Protective, Individual.....	39
Protective, Individual, Cold Climate.....	39
Waterproof, Machine Gun (20" x 80").....	39
Waterproof, Piston or Personal Effects (8" x 18").....	39
Waterproof, Rifle or Carbine (8" x 56").....	39
Waterproof, Submachine Gun (15" x 45").....	39
Crampons, Mountain.....	3
Creepers, Ice.....	2
CUP,	
Canteen, Aluminum.....	28
Canteen, Corrosion Resistant Steel.....	28

D

Drawers.....	27
--------------	----

F

Frock, Butcher's.....	12
Fork, M-1926.....	28

G

Gaiter, Ski.....	2
Gauntlet, Barbed-Wire.....	21

GLOVE,		
Cotton, Protective, od	21	
Cotton, Protective, Unbleached	21	
Cotton, White	21	
Horsehide, Riding, Lined	20	
Horsehide, Riding, Unlined	20	
Insert, Wool	21	
Leather, Heavy	20	
Mosquito	22	
Protective, Impermeable	22	
Shell, Leather	21	
Wool, od, Leather Palm	20	
GOGGLES,		
M-1944	32	
Ski-Mountain	32	
H		
Hammer, Piton, Mountain	35	
Hammock, Jungle, Complete	38	
Handkerchief, Cotton, od	27	
HAT,		
Rain	25	
White	25	
Haversack, M-1928	30	
Headnet, Mosquito, M-1944	37	
HELMET,		
Steel, M-1-C	25	
Steel, M-1, Complete	25	
Winter, N-1	25	
HOOD,		
Cloth	26	
Jacket, Field, M-1943	26	
Wool, od, Protective	26	
I		
INSOLES,		
Felt, Blocker Type	2	
Ventilating-Type, Fused	2	
Ventilating-Type, M-1944	2	
J		
JACKET,		
Field, M-1943	8	
Field, od	8	
Field, Pild, od, Type B	8	
Field, Wool, od	8	
Herringbone Twill	7	
Herringbone Twill, od No. 7, Protective	7	
Herringbone Twill, od No. 7, Special	7	
Herringbone Twill, Protective	7	
Lightweight, Special	8	
Mountain	12	
Rain	9	
Winter, N-1	10	
Jumper, Dungaree	8	
K		
KNIFE,		
M-1926	28	
Pocket, General Purpose	32	
Pocket, Mountain	32	
L		
Laces (All Types)	5	
LEGGING,		
Canvas, M-1938, Dismounted, od No. 7	5	
Canvas, M-1938, Dismounted, od No. 7, Protective	5	
Canvas, M-1938, Dismounted, od, Protective	5	
LINER,		
Bag, sleeping	37	
Helmet, M-1, Parachutist	25	
M		
MACHETE,		
18" Blade, M-1942	38	
22" Blade, M-1939	38	
Markers, Trail	35	
MASK,		
Face, Cold Weather	26	
Face, Launcher-Rocket	26	
Face, Winter, N-1	26	
MITTEN,		
Arctic	23	
Asbestos, M-1942	22	
Insert, Trigger Finger	22	
Insert, Trigger Finger, Type I	23	
Over, White	23	
Shell, Trigger Finger	22	
Shell, Trigger Finger, Type I	23	
Shell, Trigger Finger, Waterproof	22	
Muffler, Wool, od	27	
N		
Nail, Boot, Mountain	3	
Necklace, Identification Tag, with Extension	28	
Necktie, Cotton, Mohair, Khaki	27	
O		
OVERCOAT,		
Parka Type, with Pile Liner	10	
Wool, Melton, od, Roll Collar, 32 oz	9	
OVERSHOE,		
Arctic	3	
Arctic, All Rubber	3	
Arctic, Cloth Top	3	
Arctic, M-1945	3	
Boat, Safety-Sole	4	
P		
Packboard	31	
Packboard, Plywood	31	
PACK,		
Field, Cargo	31	
Field, Cargo, M-1945	31	
Field, Combat	31	
Field, Combat, M-1945	31	
Pad, Insulating, Sleeping, Filled Type	37	
PARKA,		
Field, Cotton, od	11	
Field, Over, White	11	
Field, Pile	10	
Reversible, Ski, Fur Trimmed	11	
Wet Weather	11	
Pin, Tent, Shelter Half, Wood	41	
Pitons, Mountain	35	
POCKET,		
Cartridge, Cal. .30, Carbine or Rifle	19	
Magazine, Double-Web, Carbine, Cal. .30, M-1	19	
Magazine, Double-Web, EM, M-1923	19	

POLE,	
Ski (Laminated, Type I).....	33
Ski, Steel (Type II).....	33
Tent, Shelter Half.....	41
Tent, Single Section.....	41
Poncho, Lightweight, od.....	9
POUCH,	
First Aid Packet, M-1942.....	29
Medical, Parachutist.....	29
Protectors, Sole, Ski-Boot.....	2

R

Raincoats (All Types).....	9
Release Chin Strap, T-I (For Helmet, Steel, M-1).....	25
Roll, Bedding, Waterproofed, M-1923.....	37
ROPE,	
Climbing, Manila, 1/4" x 200'.....	37
Climbing, Nylon, 7/16" x 120'.....	37
Parachutist's, 3/8" x 33'.....	37
Rucksack.....	30

S

SHEATH,	
Machete, 18" Blade, M-1942.....	38
Machete, 18" Blade, M-1942, Plastic.....	38
Machete, Leather, 22" Blade, M-1939.....	38

SHIRT,	
Cotton, Khaki.....	13
Flannel, od, Coat Style.....	13
Flannel, od, Coat Style, Special.....	13
Knit, od.....	13

SHOE,	
Balloon, Inspection.....	5
Boat, Safety-Sole.....	4
Low Quarter, Tan.....	1
Pac, 12-inch, M-1944.....	3
Safety, Composition Sole.....	1
Service.....	1
Service, Composition Sole.....	1
Service, Hob-Nail.....	1
Service, Reverse Uppers, Composition Sole.....	1
Service, Reverse Uppers, Hob Riveted.....	1

SKI,	
Cross-Country, Modified, with Binding, Length 7'6".....	33
Cross-Country, with Binding, Length 7'3".....	33
Mountain, without Binding.....	33
Snaplinks, Mountain.....	35

SNOWSHOE,	
Bearpaw, 13" x 28".....	34
Emergency, 10 1/2" x 20".....	34
Trail, 10" x 58".....	34

SOCK,	
Arctic.....	6
Cotton, Tan.....	6
Felt.....	6
Jute.....	6
Wool, Cushion Sole.....	6
Wool, Heavy, od.....	6
Wool, Heavy, White.....	6
Wool, Light, od.....	6
Wool, Light, Protective, od.....	6
Wool, Light, Protective, White.....	6
Wool, Ski.....	6

Spoon, M-1926.....	28
Stand, Heating, Cup, Canteen.....	28
Stone, Sharpening, Pocket (3 1/2" x 1 1/4" x 1 3/16").....	38

STRAP,	
Carrying, Bag, Canvas, Field, od, M-1936.....	29
Carrying, General Purpose.....	30
Quick Release, Packboard, Type I.....	31
Shoulder, Military Police.....	25
Ski, Safety.....	33
Toe, Ski, 18".....	32

SUIT,	
Herringbone Twill, od No. 7, One-Piece, Special.....	7
Herringbone Twill, od No. 7, Protective, One-Piece.....	7
Herringbone Twill, Protective, One-Piece.....	7
Protective, One-Piece, Impermeable.....	7
Working, One-Piece, Herringbone Twill, od.....	7
Supporter, Athletic.....	27

SUSPENDER,	
Belt, M-1936.....	19
Pack, Field, Cargo-and-Combat.....	31
Trousers.....	19

SWEATER	
Highneck.....	13
Sleeveless.....	13

T

Tag, Identification, M-1940.....	28
----------------------------------	----

TAPE,	
Ankle, 2".....	30
Cellulose, Muzzle-Cover.....	40

TENT,	
Mountain, 2-Man, Complete with Pins and Poles.....	40
Shelter Half.....	41
Shelter Half, New Type.....	41
Tip, Ski, Emergency, Repair.....	33
Toque, Wool-Knit, M-1941.....	26
Towel, Bath, od.....	30

TROUSER,	
Baker's and Cook's, White.....	16
Cotton, Khaki.....	14
Dungaree.....	14
Field, Cotton, od.....	14
Field, Over, White.....	17
Field, Wool, od, 22 oz.....	15
Field, Wool, Serge, 18 oz, Special.....	15
Field, Wool, Serge, od 33, 18 oz, Special.....	15
Herringbone Twill.....	14
Lightweight, Special.....	15
Protective, Herringbone Twill.....	15
Protective, Herringbone Twill, od No. 7.....	15
Rain.....	16
Special, Herringbone Twill, od No. 7.....	15
Wet Weather.....	16
Winter, N-1.....	16
Wool, Serge, od, Light-Shade.....	15
Wool, Serge, Special, od, Light-Shade.....	15

U

Undershirts.....	27
------------------	----

W

Waders, Over-the-Shoe.....	5
Wristlet, Knit.....	23